Stanislaus National Forest 2004 Mortality

Aerial Survey Sketch Mapping Program

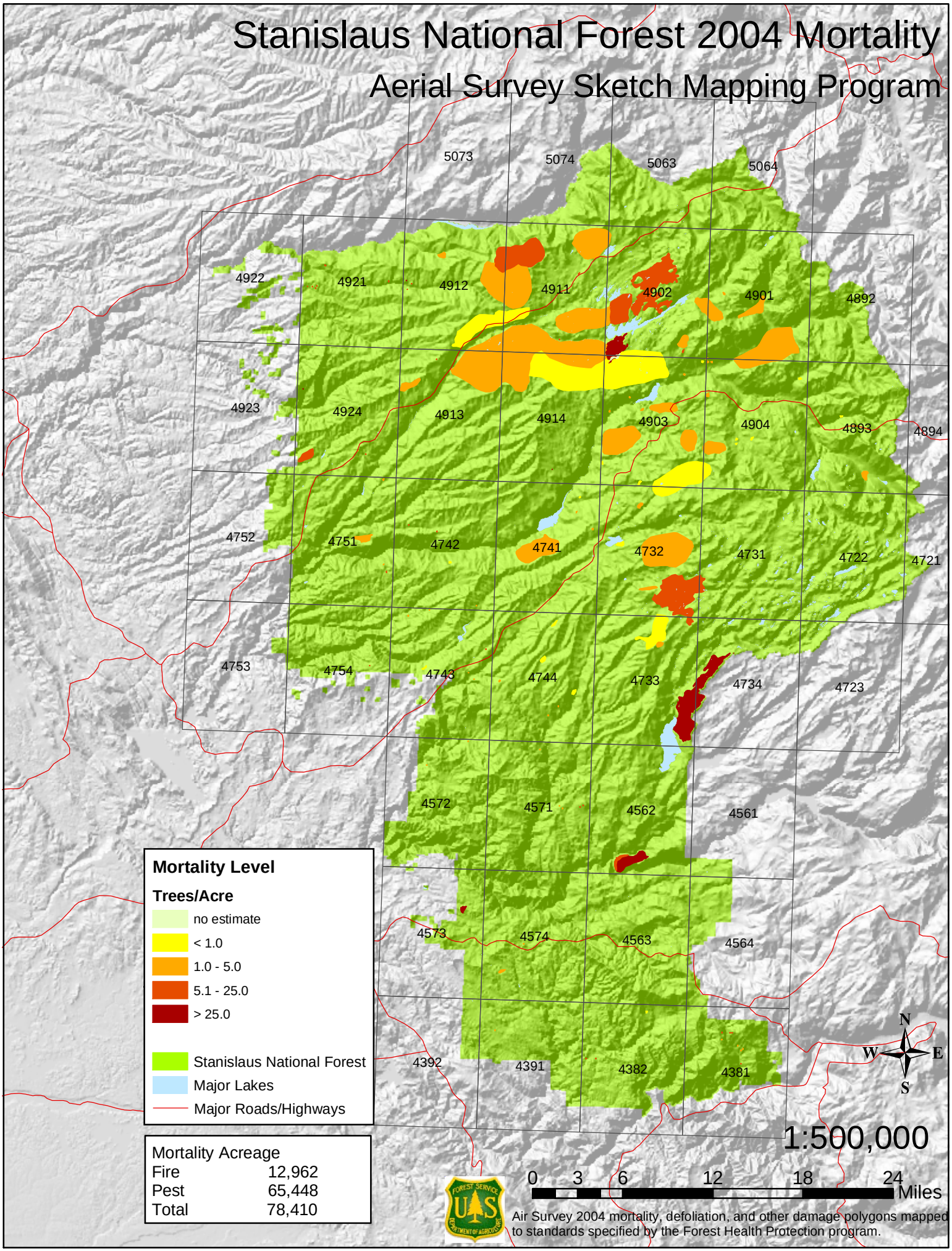

Mortality Acreage	
Fire	12,962
Pest	65,448
Total	78,410

Air Survey 2004 mortality, defoliation, and other damage polygons mapped to standards specified by the Forest Health Protection program.