Sierra National Forest 2004 Mortality

Aerial Survey Sketch Mapping Program

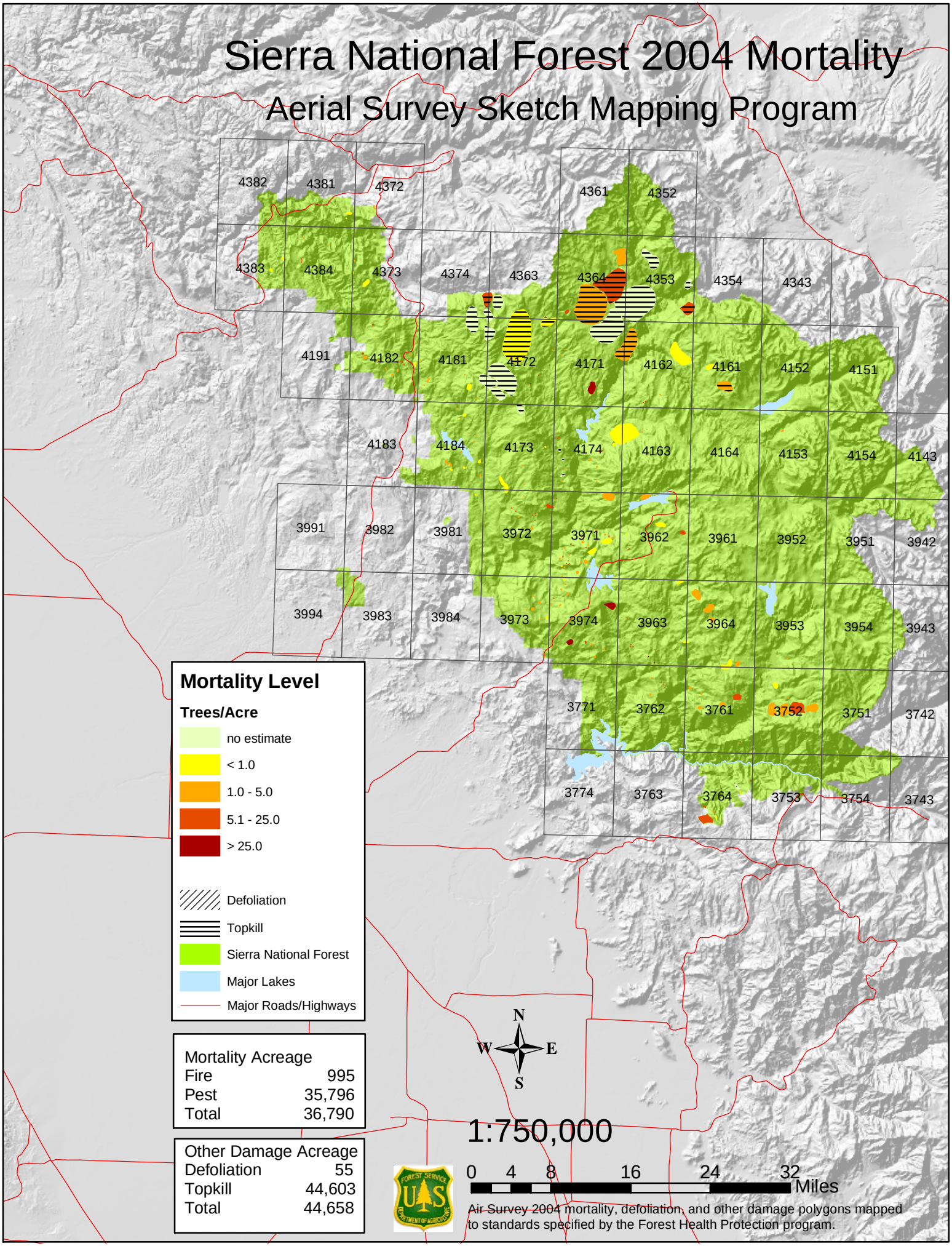

Mortality Acreage	
Fire	995
Pest	35,796
Total	36,790

Other Damage Acreage	
Defoliation	55
Topkill	44,603
Total	44,658

Air Survey 2004 mortality, defoliation, and other damage polygons mapped to standards specified by the Forest Health Protection program.