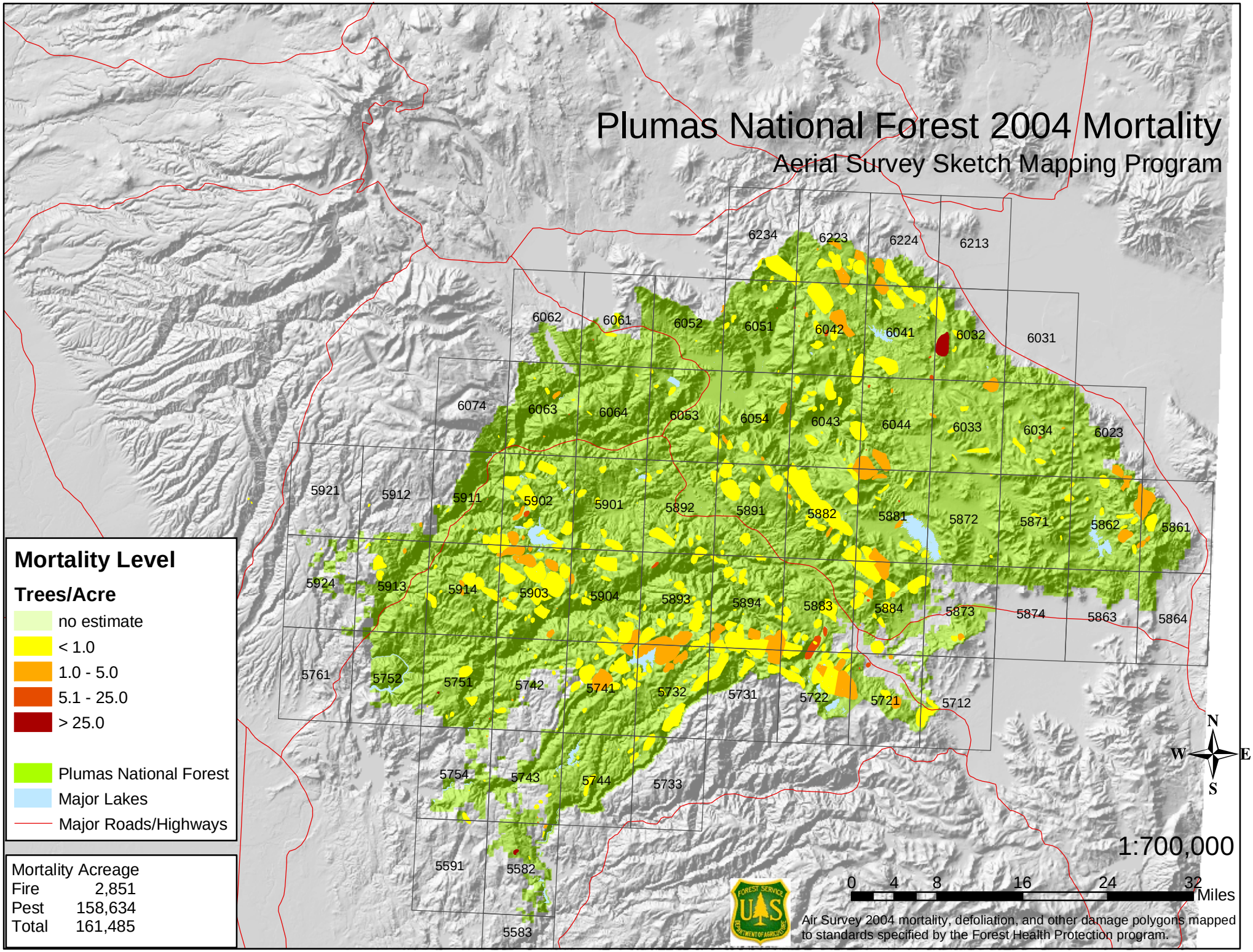
Plumas National Forest 2004 Mortality
Aerial Survey Sketch Mapping Program
Mortality Level
Trees/Acre
no estimate
< 1.0
1.0 - 5.0
5.1 - 25.0
> 25.0
Plumas National Forest
Major Lakes
Major Roads/Highways
Mortality Acreage
Fire 2,851
Pest 158,634
Total 161,485
6234
6223
6224
6213
6062
6061
6052
6051
6042
6041
6032
6031
6074
6063
6064
6053
6054
6043
6044
6033
6034
6023
5921
5912
5911
5902
5901
5892
5891
5882
5881
5872
5871
5862
5861
5924
5913
5914
5903
5904
5893
5894
5883
5884
5873
5874
5863
5864
5761
5752
5751
5742
5741
5732
5731
5722
5721
5712
5754
5743
5744
5733
5591
5582
5583
N
W
E
S
1:700,000
0 4 8 16 24 32
Miles
Air Survey 2004 mortality, defoliation, and other damage polygons mapped to standards specified by the Forest Health Protection program.