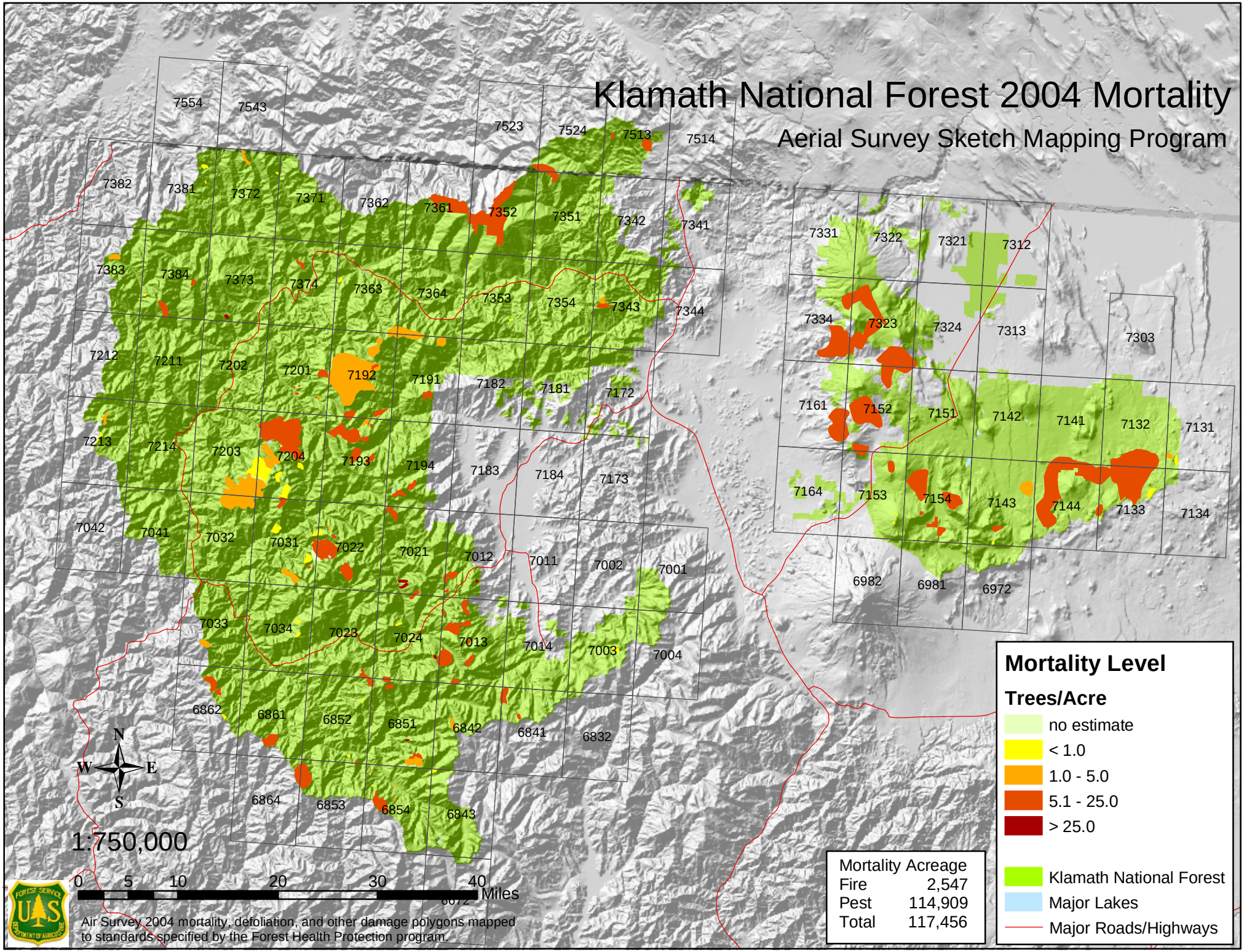
Klamath National Forest 2004 Mortality
Aerial Survey Sketch Mapping Program
7554
7543
7523
7524
7513
7514
7382
7381
7372
7371
7362
7361
7352
7351
7342
7341
7331
7322
7321
7312
7383
7384
7373
7374
7363
7364
7353
7354
7343
7344
7334
7323
7324
7313
7303
7212
7211
7202
7201
7192
7191
7182
7181
7172
7161
7152
7151
7142
7141
7132
7131
7213
7214
7203
7204
7193
7194
7183
7184
7173
7164
7153
7154
7143
7144
7133
7134
7042
7041
7032
7031
7022
7021
7012
7011
7002
7001
6982
6981
6972
7033
7034
7023
7024
7013
7014
7003
7004
6862
6861
6852
6851
6842
6841
6832
6864
6853
6854
6843
N
W
E
S
1:750,000
0 5 10 20 30 40 Miles
Mortality Level
Trees/Acre
no estimate
< 1.0
1.0 - 5.0
5.1 - 25.0
> 25.0
Klamath National Forest
Major Lakes
Major Roads/Highways
Mortality Acreage
Fire 2,547
Pest 114,909
Total 117,456
Air Survey 2004 mortality, defoliation, and other damage polygons mapped to standards specified by the Forest Health Protection program.