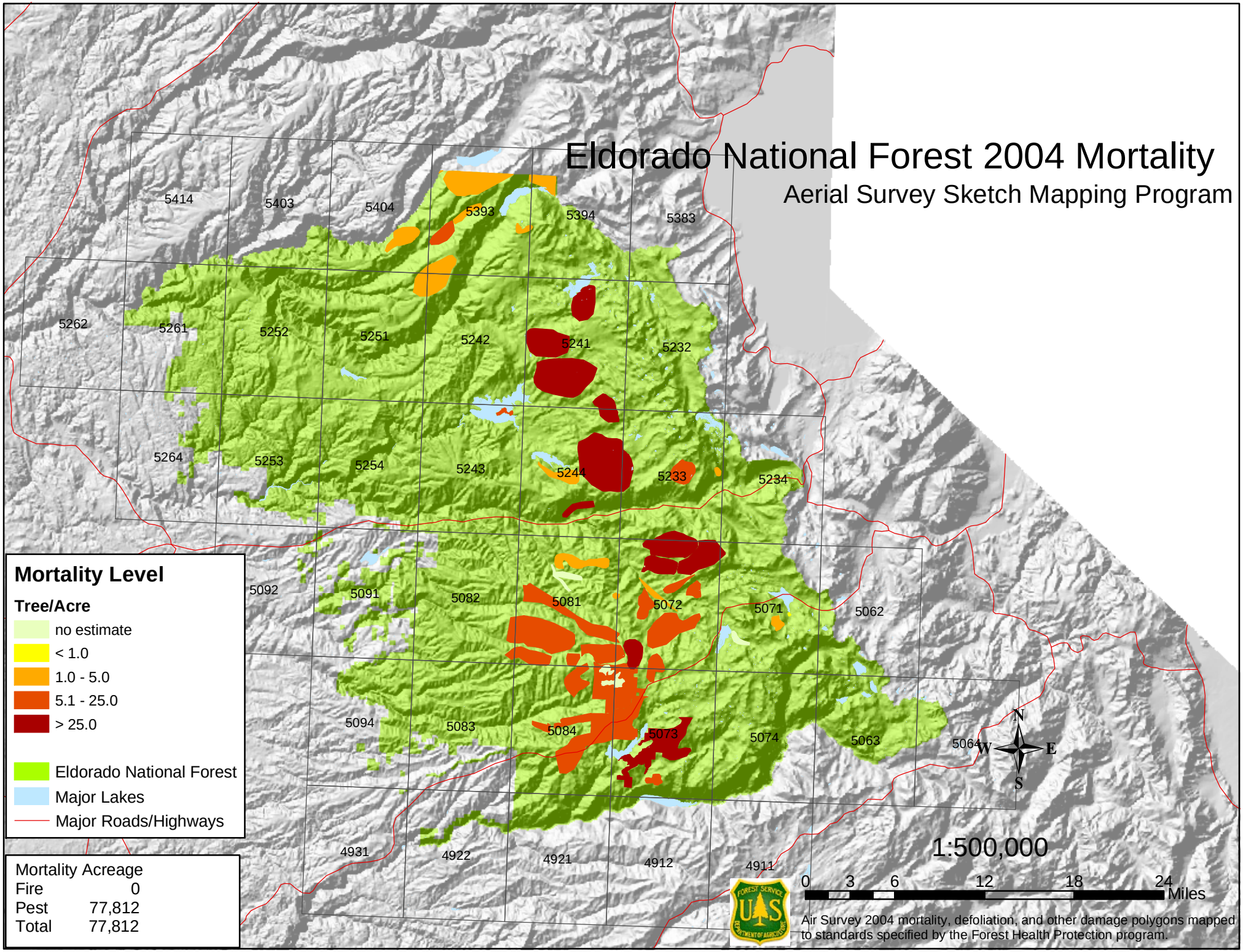
Eldorado National Forest 2004 Mortality
Aerial Survey Sketch Mapping Program
5414
5403
5404
5393
5394
5383
5262
5261
5252
5251
5242
5241
5232
5264
5253
5254
5243
5244
5233
5234
5092
5091
5082
5081
5072
5071
5062
5094
5083
5084
5073
5074
5063
5064
4931
4922
4921
4912
4911
Mortality Level
Tree/Acre
no estimate
< 1.0
1.0 - 5.0
5.1 - 25.0
> 25.0
Eldorado National Forest
Major Lakes
Major Roads/Highways
Mortality Acreage
Fire 0
Pest 77,812
Total 77,812
N
W
E
S
1:500,000
0 3 6 12 18 24 Miles
Air Survey 2004 mortality, defoliation, and other damage polygons mapped to standards specified by the Forest Health Protection program.