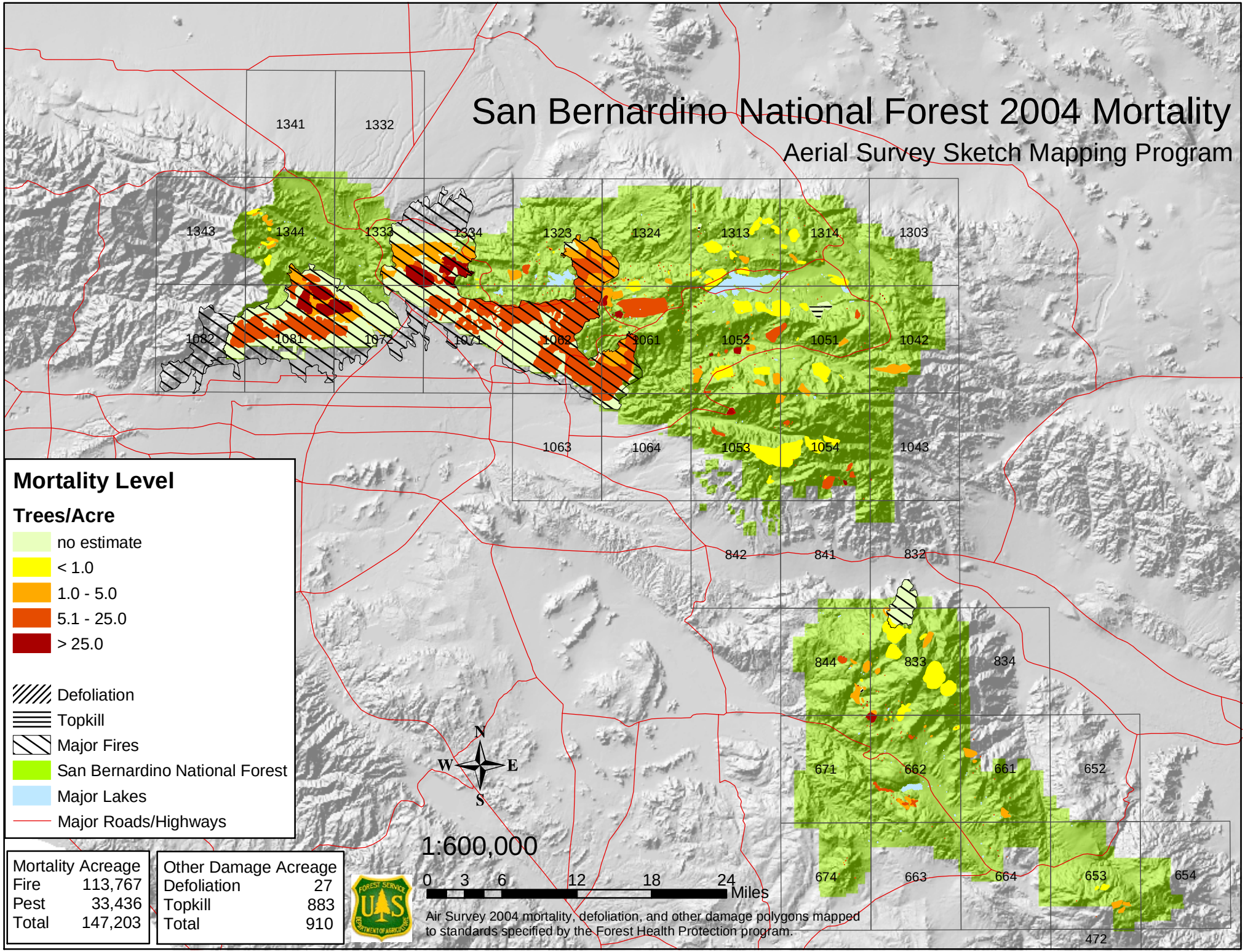
San Bernardino National Forest 2004 Mortality
Aerial Survey Sketch Mapping Program
1341
1332
1343
1344
1333
1334
1323
1324
1313
1314
1303
1082
1081
1072
1071
1062
1061
1052
1051
1042
1063
1064
1053
1054
1043
842
841
832
844
833
834
671
662
661
652
674
663
664
653
654
472
Mortality Level
Trees/Acre
no estimate
< 1.0
1.0 - 5.0
5.1 - 25.0
> 25.0
Defoliation
Topkill
Major Fires
San Bernardino National Forest
Major Lakes
Major Roads/Highways
N
W
E
S
1:600,000
0 3 6 12 18 24 Miles
Air Survey 2004 mortality, defoliation, and other damage polygons mapped to standards specified by the Forest Health Protection program.
Mortality Acreage
Fire 113,767
Pest 33,436
Total 147,203
Other Damage Acreage
Defoliation 27
Topkill 883
Total 910