USDA United States Department of Agriculture
Forest Service

Sierra National Forest

Alternative 5

Motorized Travel Management DEIS

April 2009

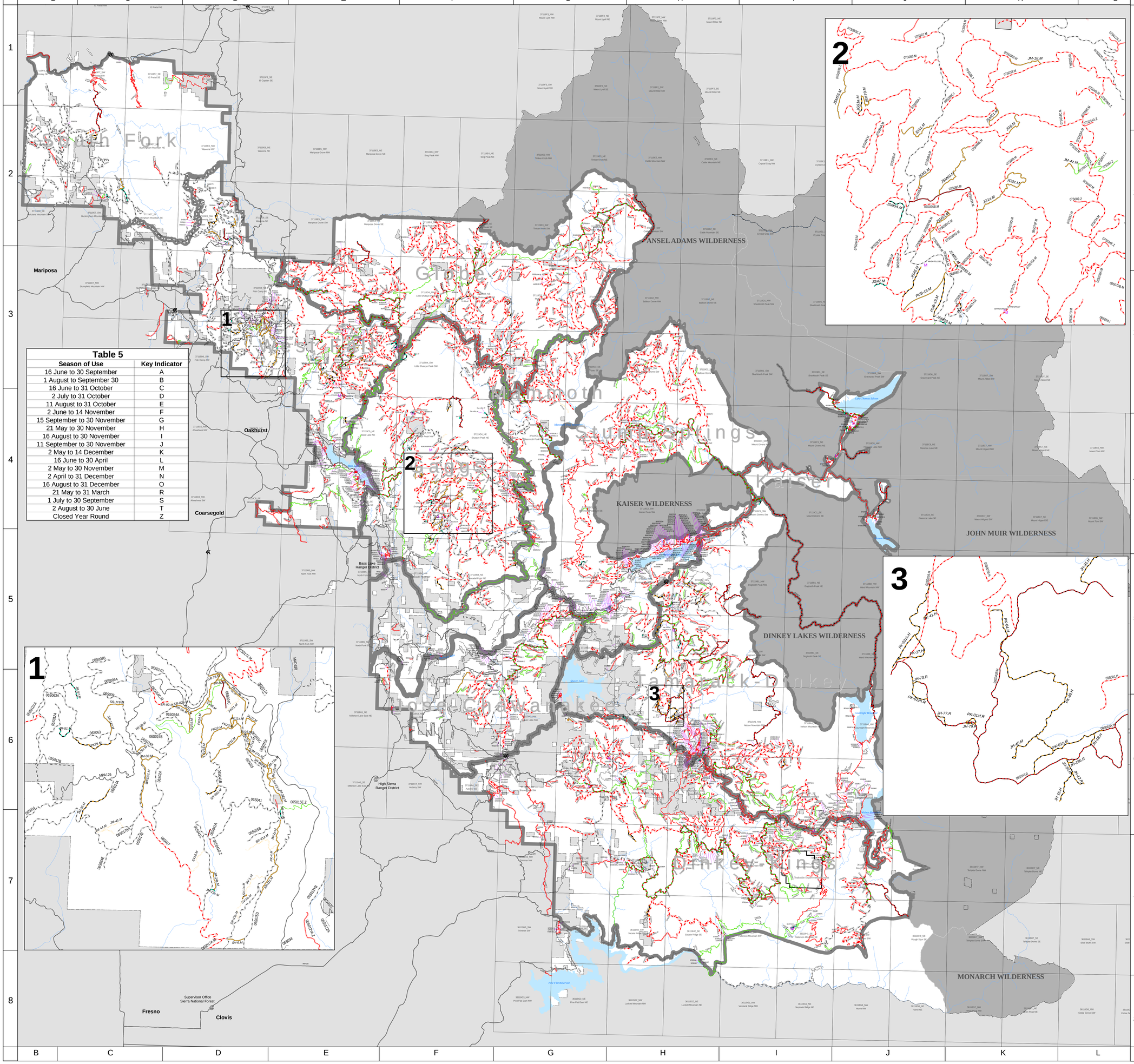

Table 5

Season of Use	Key Indicator
16 June to 30 September	A
1 August to September 30	B
16 June to 31 October	C
2 July to 31 October	D
11 August to 31 October	E
2 June to 14 November	F
15 September to 30 November	G
21 May to 30 November	H
16 August to 30 November	I
11 September to 30 November	J
2 May to 14 December	K
16 June to 30 April	L
2 May to 30 November	M
2 April to 31 December	N
16 August to 31 December	O
21 May to 31 March	R
1 July to 30 September	S
2 August to 30 June	T
Closed Year Round	Z

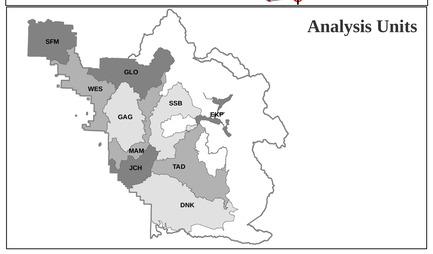

DISCLAIMER:
The USDA Forest Service uses the most current and complete data available. GIS data and accuracy may vary. Using GIS products for purposes other than those for which they were originally intended may yield inaccurate or misleading results. The USDA Forest Service reserves the right to correct, update, modify, or replace GIS products without notification.

Legend

Unautorized Routes Added to:
- System Roads
  - Open to All Vehicles
- System Trails
  - Open to All Vehicles
  - Open to Vehicles Less than 50" in Width
  - Open to Motorcycle Only

Changes to Existing System:
- System Roads
  - Open to All Vehicles
  - Closed to All Vehicles
  - Open to Highway Legal Vehicles Only
  - Combined Use
- System Trails
  - Open to All Vehicles
  - Open to Vehicles Less than 50" in Width

Existing System (no change):
- Open to All Vehicles
- Open to Highway Legal Vehicles Only
- Closed to All Vehicles

Motorized Open Areas:
- Proposed Addition

Background Layer:
- Public Roads (State, County, City)
- Other Public and Private Roads
- Wilderness
- National Forest Land
- Non-Forest Service Land
- Streams and Rivers
- Lakes
- Forest Service Offices
- Campsites
- Trailheads

2

0 2 4 8 Miles

Road and Route Label Key

07S031A.Z
- Road/Route Number
- Season of Use Indicator (Refer to Table 5 on the Map)