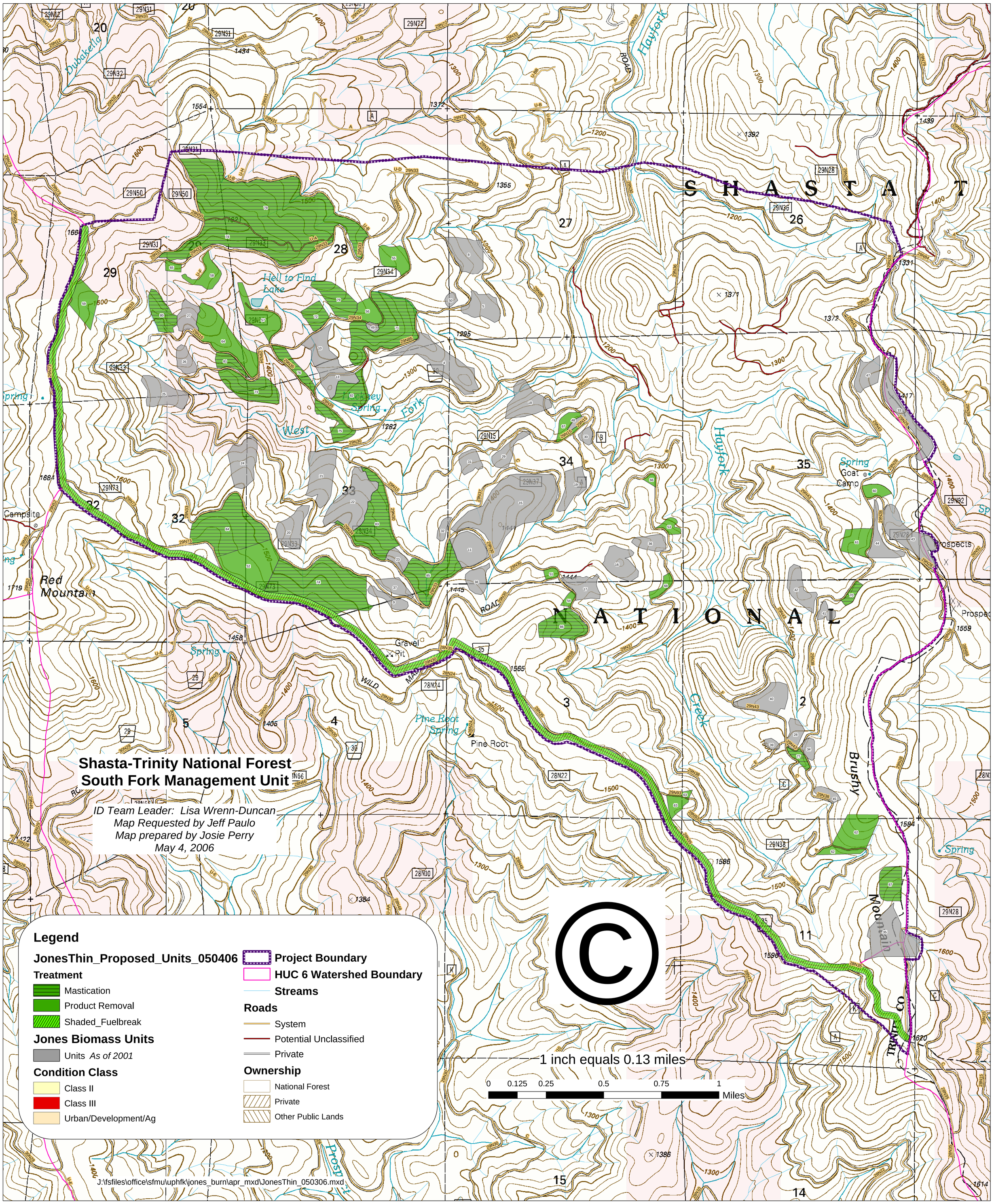Jones Thin Project