Site Preparation & Planting Opportunities - Map 2

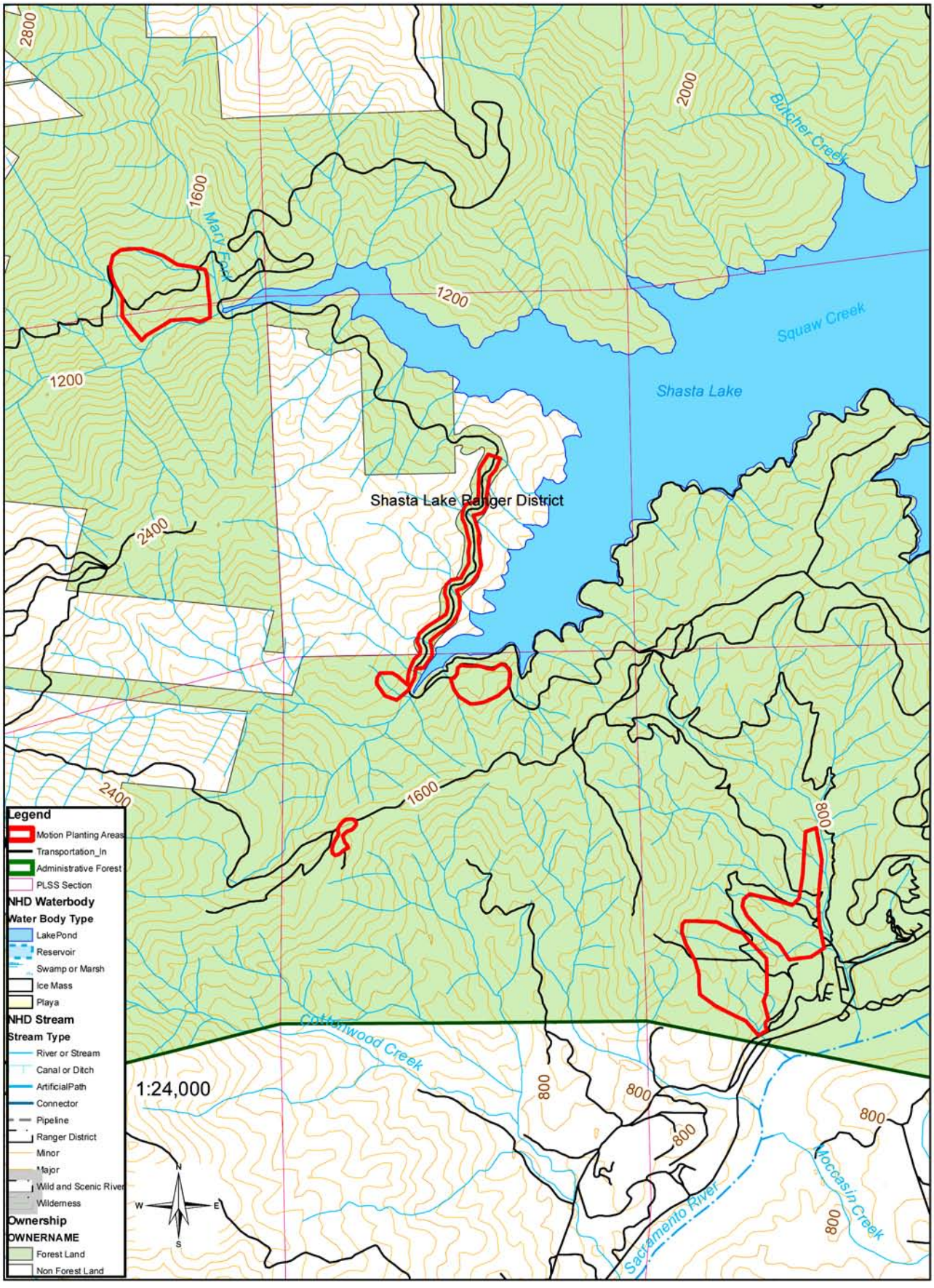

Westside Fire Restoration - Motion Fire - March 2009