

# Forest Order

Order No. 06 - 09

USDA Forest Service  
Sequoia National Forest  
Kern River and Hot Springs Ranger Districts

## MOTORIZED VEHICLE RESTRICTIONS

Pursuant to 36 CFR 261.59(a) and (b), and to protect natural resources, the following act is prohibited within the Kern River Ranger District and the portions of the Hot Springs Ranger District that are located outside of the Giant Sequoia National Monument of the Sequoia National Forest. This order is effective from September 17, 2006 through September 16, 2007.

Possessing or using a motorized wheeled vehicle off National Forest System roads, except for the routes, open areas, and National Forest System trails shown on Exhibit A. For purposes of this order, a wheelchair is not considered to be a motorized wheeled vehicle. 36 CFR 261.56.

Pursuant to 36 CFR 261.50(e), the following persons are exempt from this order:

1. Any Federal, State, or local officer or member of an organized rescue or fire-fighting force in the performance of an official duty.
2. Persons with a permit from the Forest Service specifically authorizing the otherwise prohibited act or omission.

This prohibition is in addition to the general prohibitions in 36 CFR Part 261, Subpart A.

Executed in Porterville, California, this 17th day of July, 2006.

/s/ Nancy C. Ruthenbeck

NANCY C. RUTHENBECK  
Acting Forest Supervisor  
Sequoia National Forest

A violation of this prohibition is punishable by a fine of not more than \$5,000 for an individual or \$10,000 for an organization, or imprisonment for not more than 6 months, or both. 16 USC 551 and 18 USC 3559, 3571, and 3581.

This order does not authorize the use of non-highway legal vehicles on National Forest System roads or other roads where such use is otherwise prohibited.

This map is for use with this Forest Order only. It is not a route designation map.

This order does not prohibit non-wheeled vehicle use.

Disclaimer: Routes depicted on non-national forest system lands are shown for informational purposes only. Respect private property.

GIS Data Source:  
USFS Sequoia National Forest, 2004

GPS inventory completion date as of August, 2004

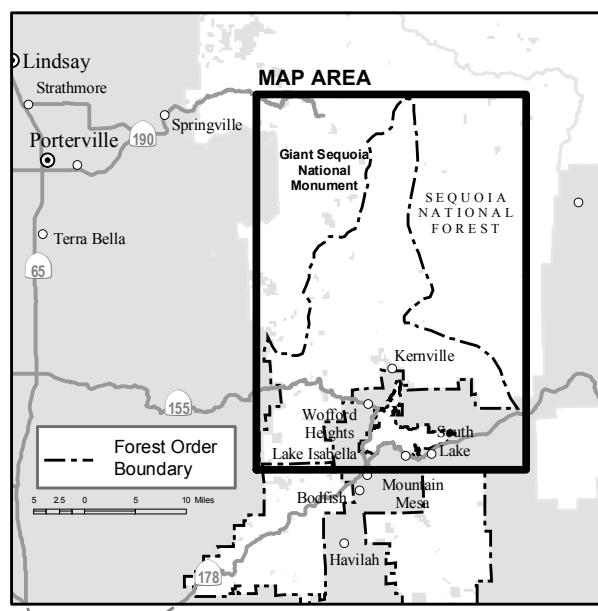

United States Department of Agriculture  
Forest Service

**Kern River and Hot Springs Ranger Districts  
Sequoia National Forest**

## MOTORIZED VEHICLE RESTRICTIONS

**Greenhorn Mountains Area  
(Breckenridge Mountain Area Map on Other Side)**

**Exhibit A for Forest Order 06-09  
Map 1 (of 4)**

**Possessing or Using a Motorized Wheeled Vehicle Off National Forest System Roads is Prohibited, Except on the Trails, Routes, and Open Areas Shown on this Map**

### Roads, Trails, Routes, and Open Areas

- State/County Roads
- National Forest System Roads
- National Forest System Trails Open to Motorized Wheeled Vehicle Use
- Non-System Routes (Uxxxxx) Open to Motorized Wheeled Vehicle Use
- Areas Open to Motorized Wheeled Vehicle Use (none shown on this map)

### Other Existing Forest Orders on FS Land

- FO 77 - 3: Vehicle use prohibited off roads and trails
- FO 00 - 15: Motorized vehicle use prohibited on trails
- FO 00 - 16: Mechanized vehicles prohibited off roads and trails

### Land Management and Facilities

- Forest Order Boundary
- National Forest System Wilderness Lands
- National Forest System Lands
- Non-Forest Service Land
- Federal Facility
- Camp Site
- Other Points of Interest

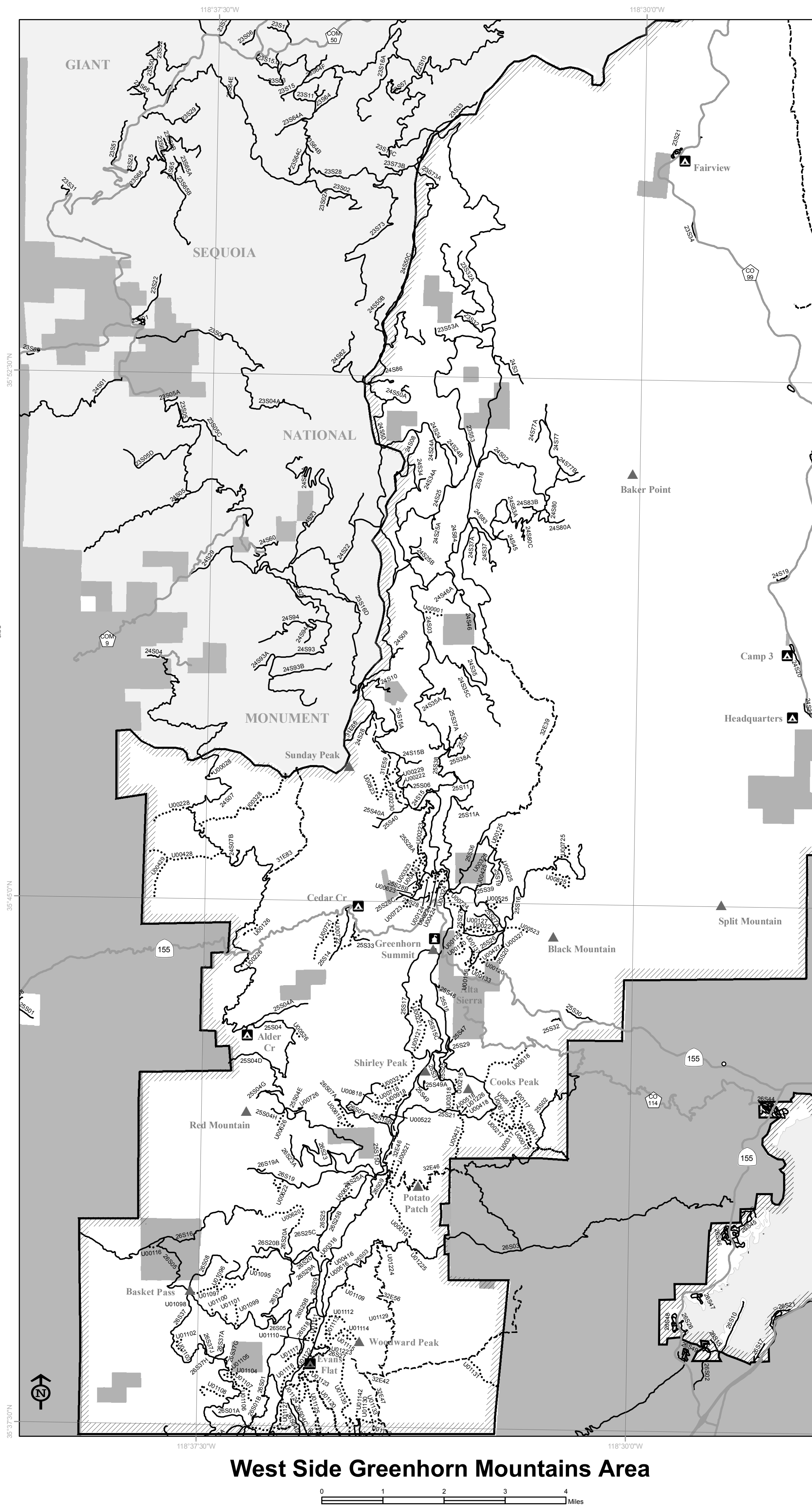

**West Side Greenhorn Mountains Area**

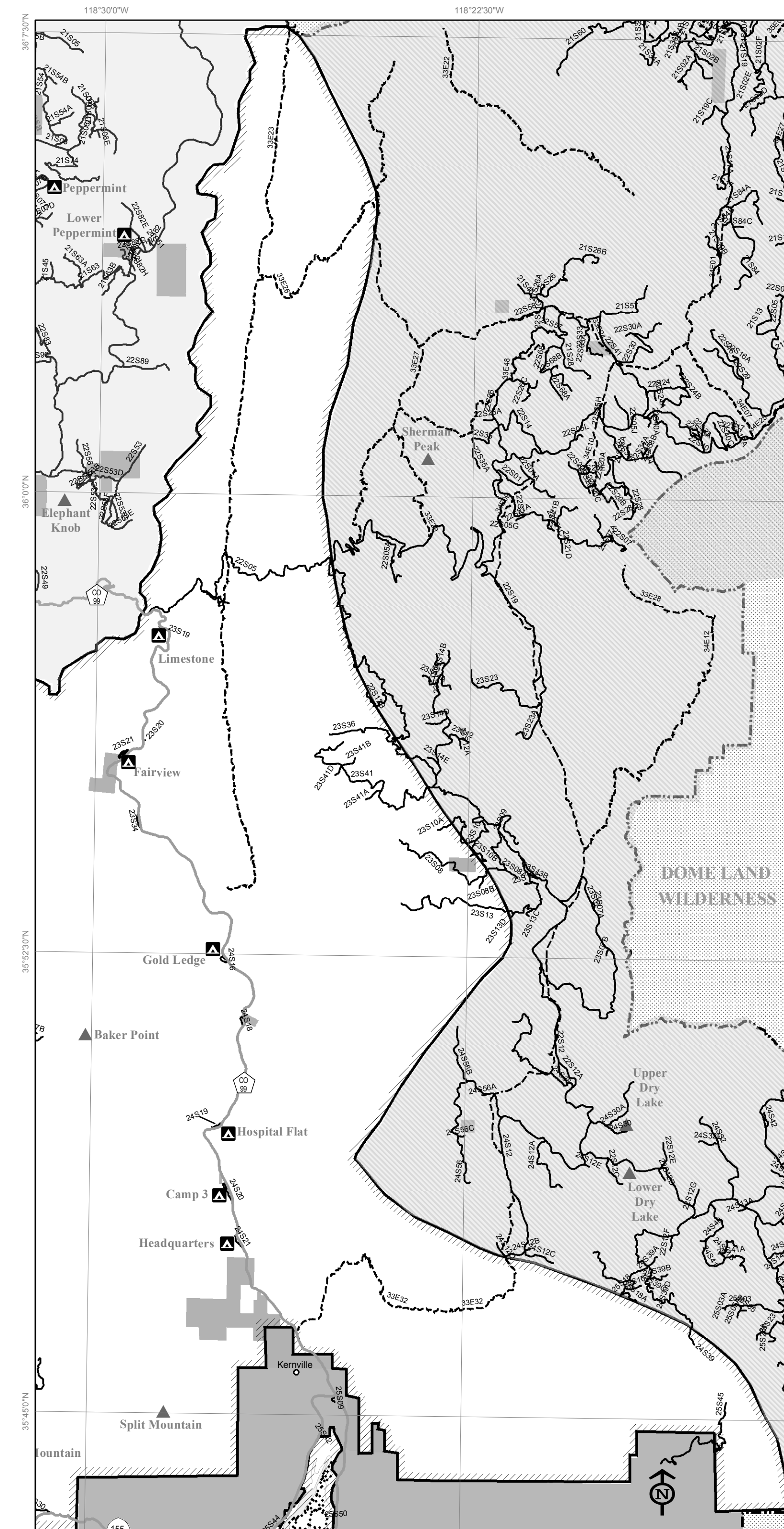
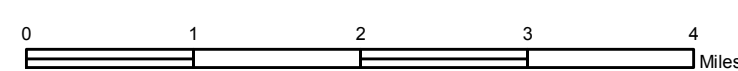

**East Side Greenhorn Mountains Area**

