United States Department of Agriculture
Forest Service

Plumas National Forest

Alternative 2 (Proposed Action)

Travel Management DEIS

October, 2008

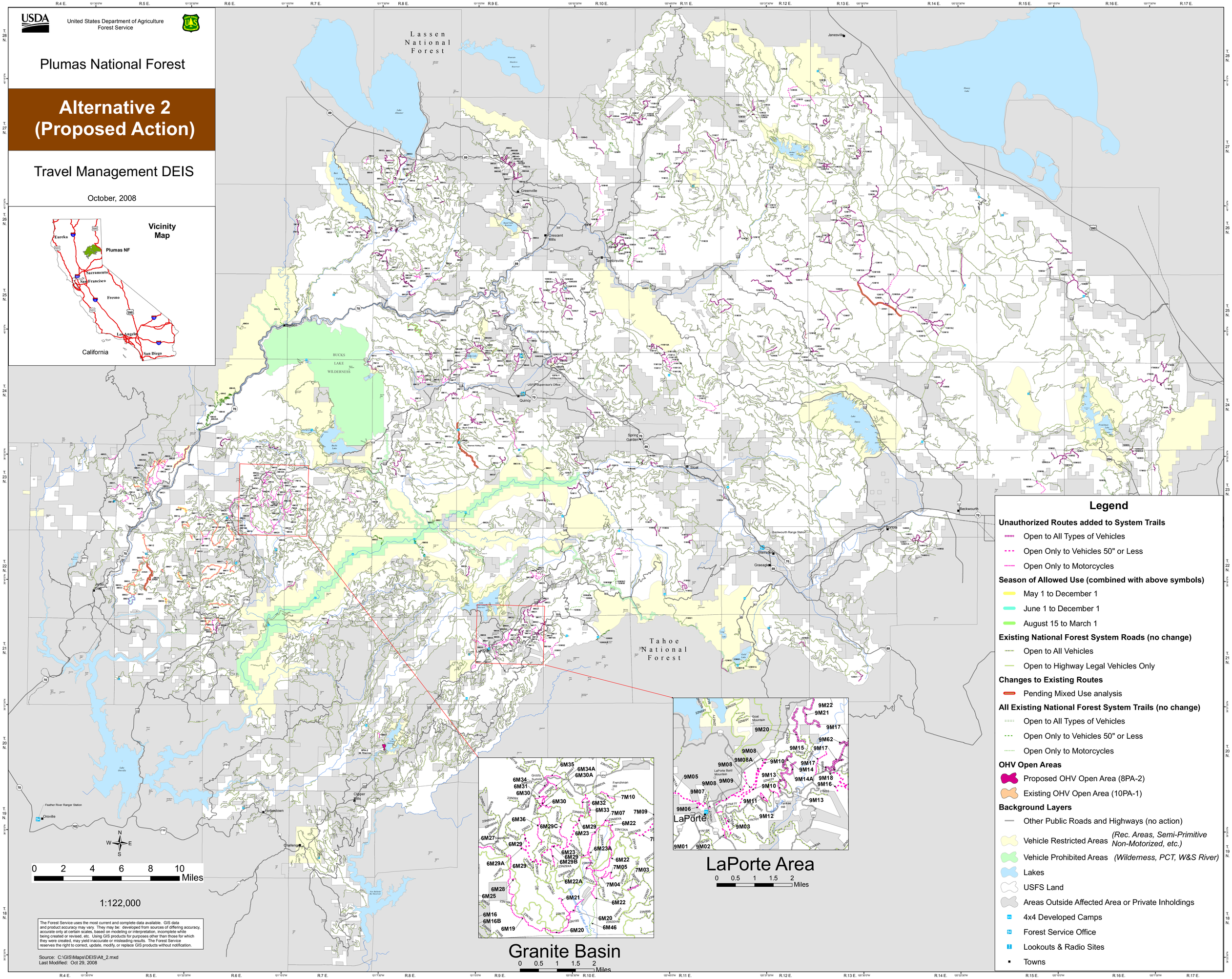

The Forest Service uses the most current and complete data available. GIS data and product accuracy may vary. They may be: developed from sources of differing accuracy, accurate only at certain scales, based on modeling or interpretation, incomplete while being created or revised, etc. Using GIS products for purposes other than those for which they were created, may yield inaccurate or misleading results. The Forest Service reserves the right to correct, update, modify, or replace GIS products without notification.

Source: C:\GIS\Maps\DEIS\Alt_2.mxd
Last Modified: Oct 29, 2008