United States Department of Agriculture
Forest Service

Plumas National Forest

Alternative 1
No Action

Travel Management DEIS

October, 2008

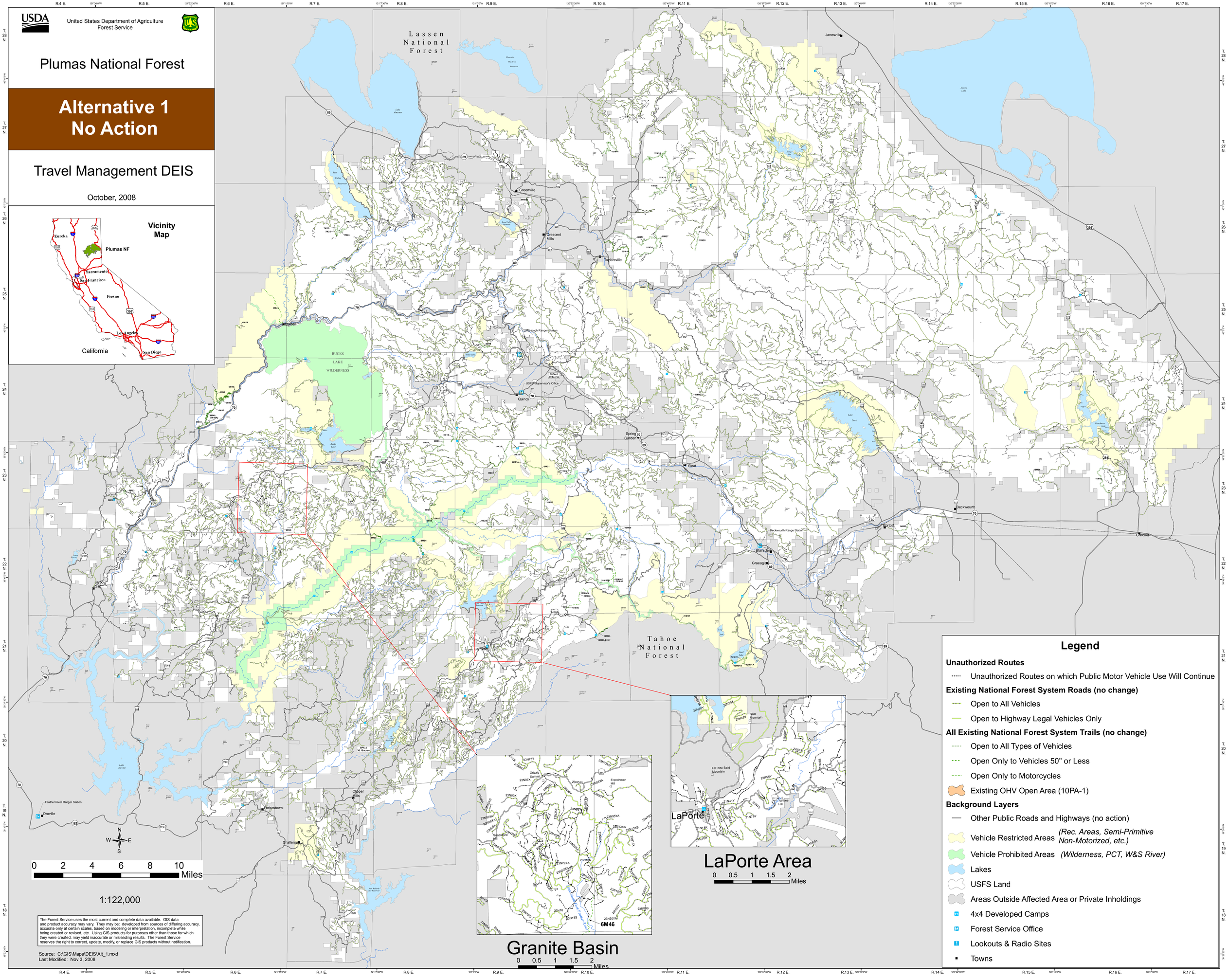

Legend

Unauthorized Routes

- Unauthorized Routes on which Public Motor Vehicle Use Will Continue

Existing National Forest System Roads (no change)

- Open to All Vehicles
- Open to Highway Legal Vehicles Only

All Existing National Forest System Trails (no change)

- Open to All Types of Vehicles
- Open Only to Vehicles 50" or Less
- Open Only to Motorcycles
- Existing OHV Open Area (10PA-1)

Background Layers

- Other Public Roads and Highways (no action)
- Vehicle Restricted Areas *(Rec. Areas, Semi-Primitive Non-Motorized, etc.)*
- Vehicle Prohibited Areas *(Wilderness, PCT, W&S River)*
- Lakes
- USFS Land
- Areas Outside Affected Area or Private Inholdings
- 4x4 Developed Camps
- Forest Service Office
- Lookouts & Radio Sites
- Towns

The Forest Service uses the most current and complete data available. GIS data and product accuracy may vary. They may be: developed from sources of differing accuracy, accurate only at certain scales, based on modeling or interpretation, incomplete while being created or revised, etc. Using GIS products for purposes other than those for which they were created, may yield inaccurate or misleading results. The Forest Service reserves the right to correct, update, modify, or replace GIS products without notification.

Source: C:\GIS\Maps\DEIS\Alt_1.mxd
Last Modified: Nov 3, 2008