Exhibit A

Rich Fire Emergency Closure
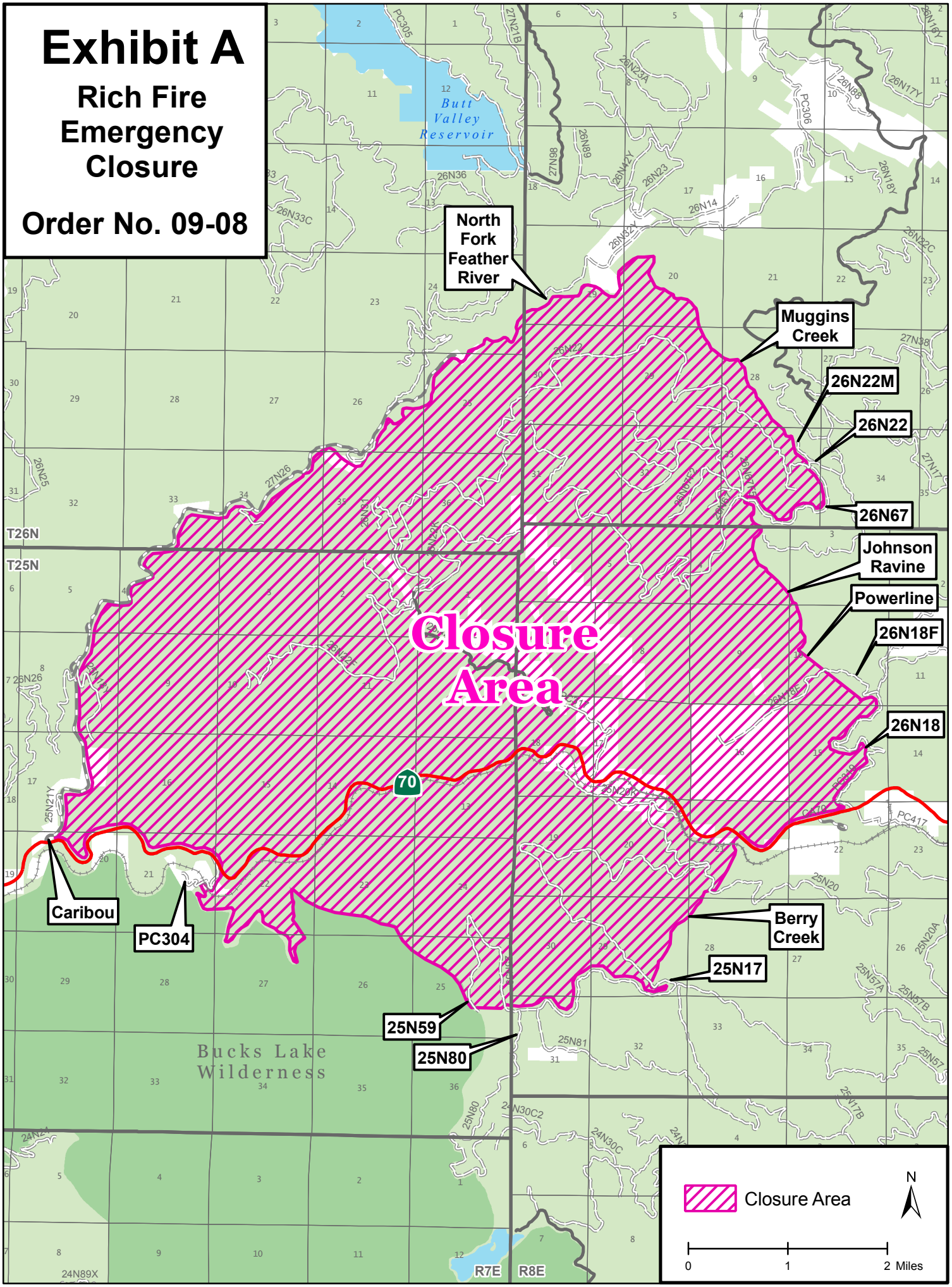
Order No. 09-08