United States Department of Agriculture
Forest Service

Modoc National Forest

Alternative 2
Proposed Action

Travel Management Draft DEIS

11/19/2008

Alternative 2 - The Proposed Action makes changes to the NFTS and the prohibition of cross-country travel as described in the Notice of Intent (NOI) published May 12, 2008 (Volume 73, Number 92). It also response to concerns over natural resource impacts and the concept of connector roads to improve motorized recreation opportunity:

- Prohibit cross-country motorized travel
- Add 336 miles (1,158 routes) of unauthorized routes to the NFTS system
- Close 312 miles of NFTS road seasonally
- Allow use by all vehicles on 138 miles (23 routes) of NFTS roads where use is currently limited to use by street legal vehicles only.
- Close 46B29HB to motor vehicle use by the public.
- Prohibit non-highway legal vehicle use on 44N08 from Glass Mountain Pumice Mine to 44N01

Vicinity Map

Modoc National Forest

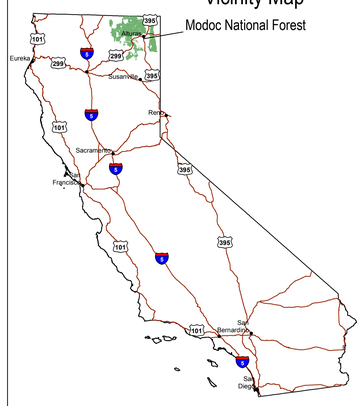

N
W E
S

1 0 1 Miles

1 0 1 Kilometers

DISCLAIMER:
The USDA Forest Service uses the most current and complete data available. GIS data and product accuracy may vary. Using GIS products for purposes other than those for which they were intended may yield inaccurate or misleading results. The USDA Forest Service reserves the right to correct, update, modify, or replace GIS products without notification.
Data Projection: Teals Albers Nad83 (meters)

Legend

Existing National Forest Transportation System (NFTS)

- NFTS - Open to Highway Legal Vehicles Only
- NFTS - Open to All Vehicles

Proposed Additions to National Forest Transportation System

- Open to All Vehicles

Changes to National Forest Transportation System (NFTS)

- Close to Public Use
- Open to Highway Vehicles Only
- Proposed Mixed Use

Season of Use
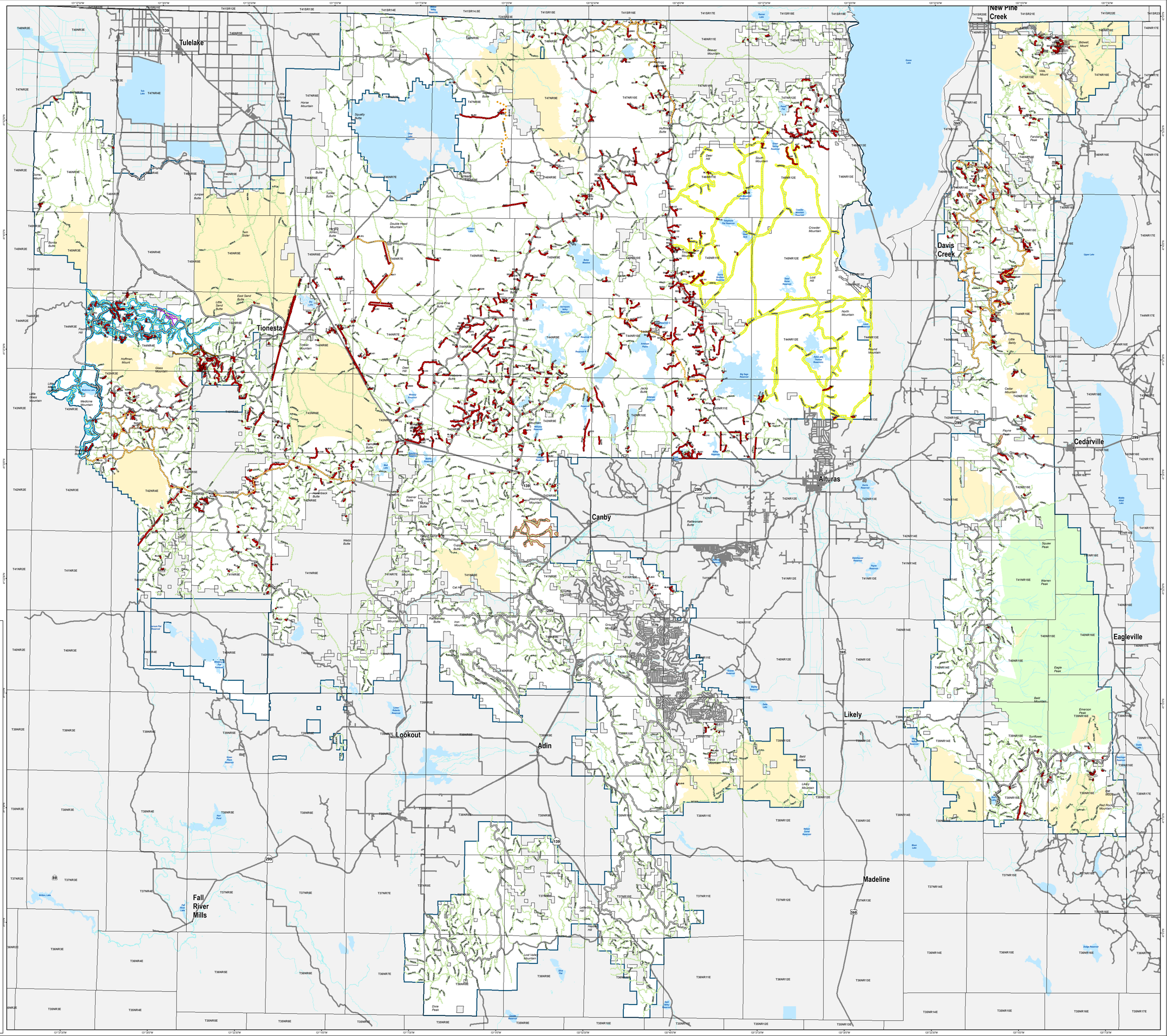
- April 1 to October 31
- May 1 to October 31
- May 1 to November 30
- April 1 to December 15
- State, County, and other public roads
- Streams
- Lakes, Ponds, Reservoirs
- Wilderness Area
- Inventoried Roadless Area
- Modoc National Forest
- Other Ownership