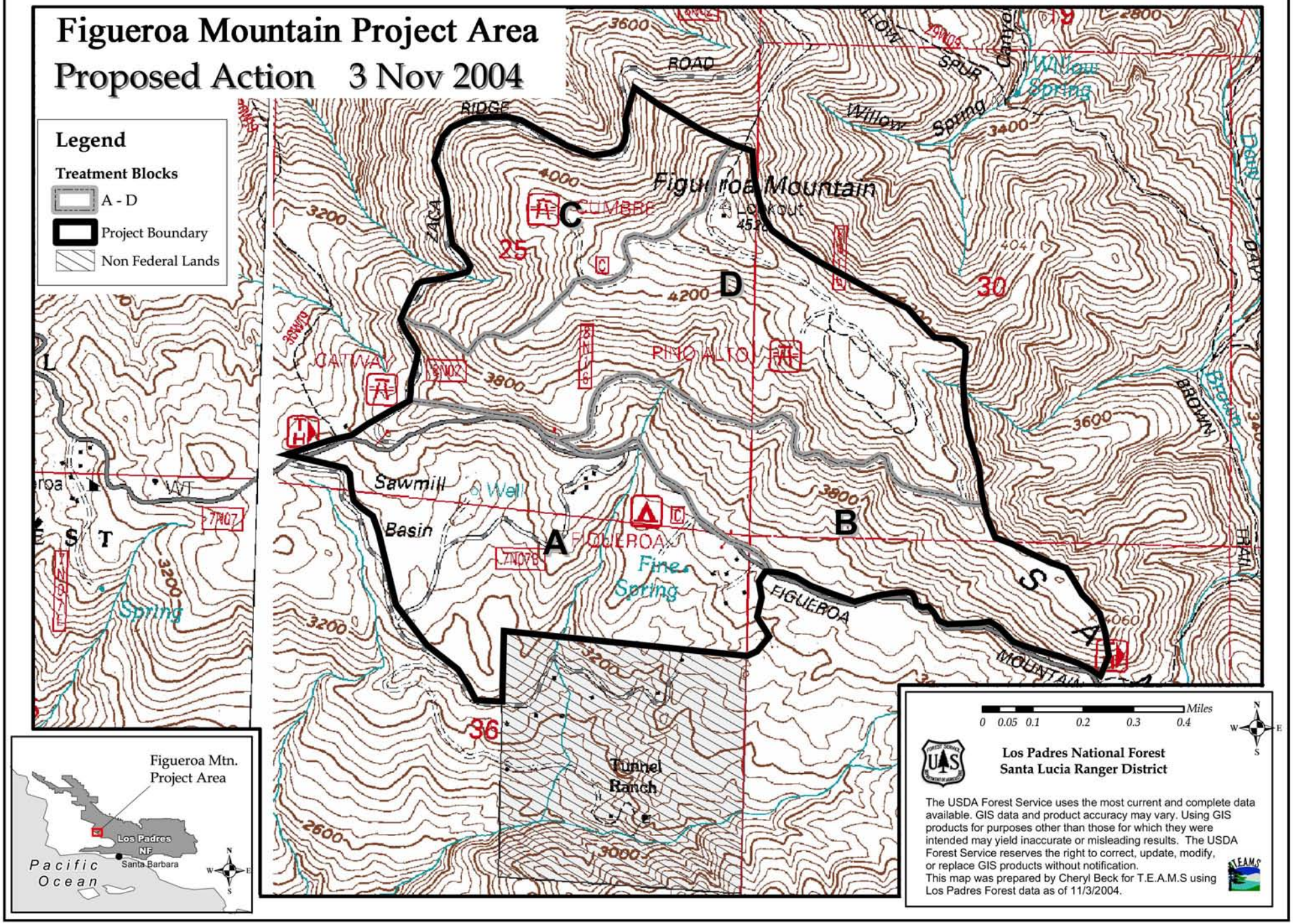Figueroa Mountain Project Area
Proposed Action 3 Nov 2004