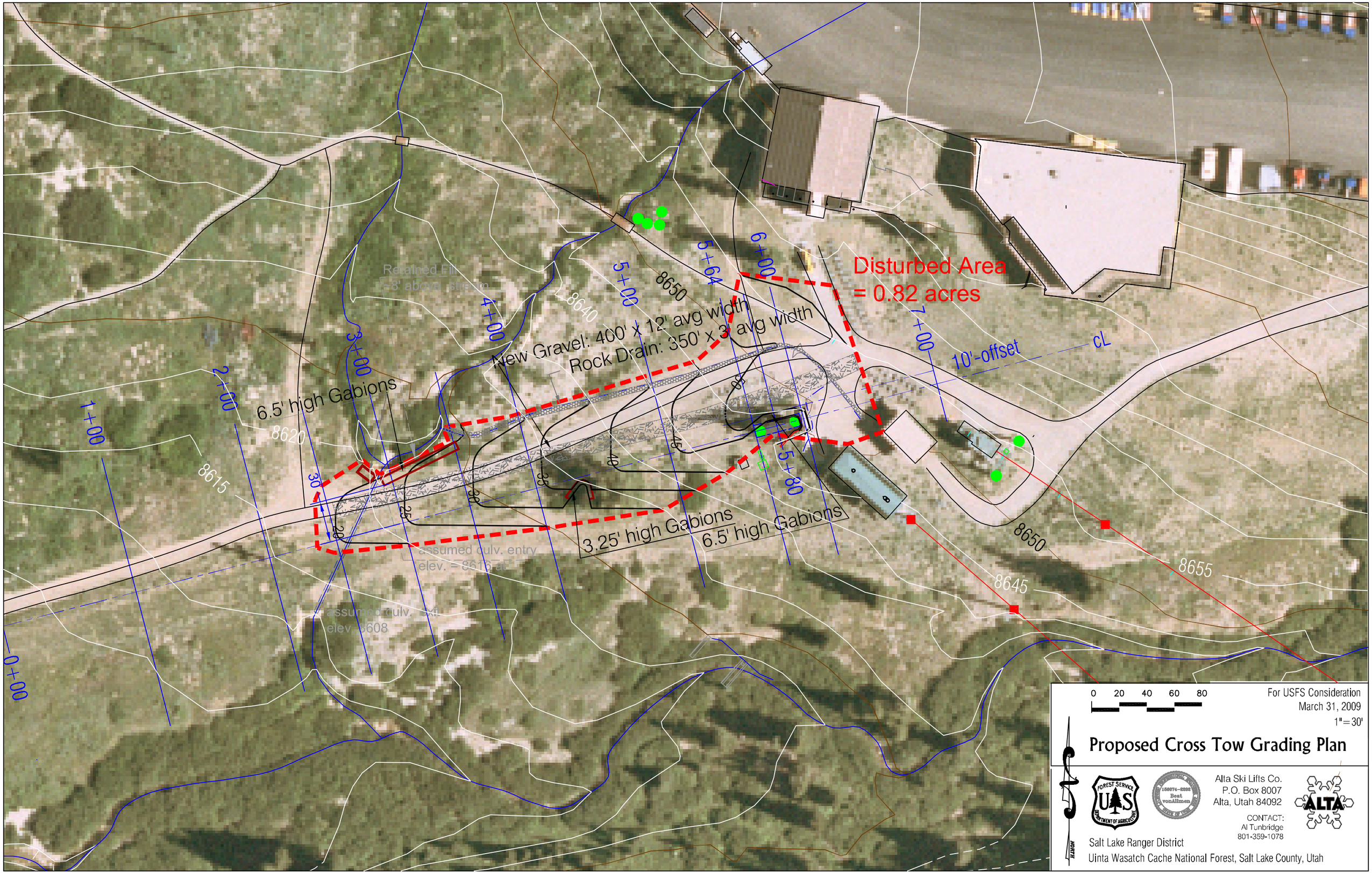
Disturbed Area
= 0.82 acres
New Gravel: 400' x 12' avg width
Rock Drain: 350' x 3' avg width
6.5' high Gabions
3.25' high Gabions
6.5' high Gabions
Retained Fill
1-8' above stream
assumed culv. entry
elev. = 8616 at
assumed culv. exit
elev. 8608
10'-offset
cL
8650
8640
8620
8615
8645
8655
0+00
1+00
2+00
3+00
4+00
5+00
5+64
6+00
7+00
7+80
20
25
30
35
40
45
0 20 40 60 80
For USFS Consideration
March 31, 2009
1"=30'
Proposed Cross Tow Grading Plan
Alta Ski Lifts Co.
P.O. Box 8007
Alta, Utah 84092
CONTACT:
Al Tunbridge
801-359-1078
Salt Lake Ranger District
Uinta Wasatch Cache National Forest, Salt Lake County, Utah