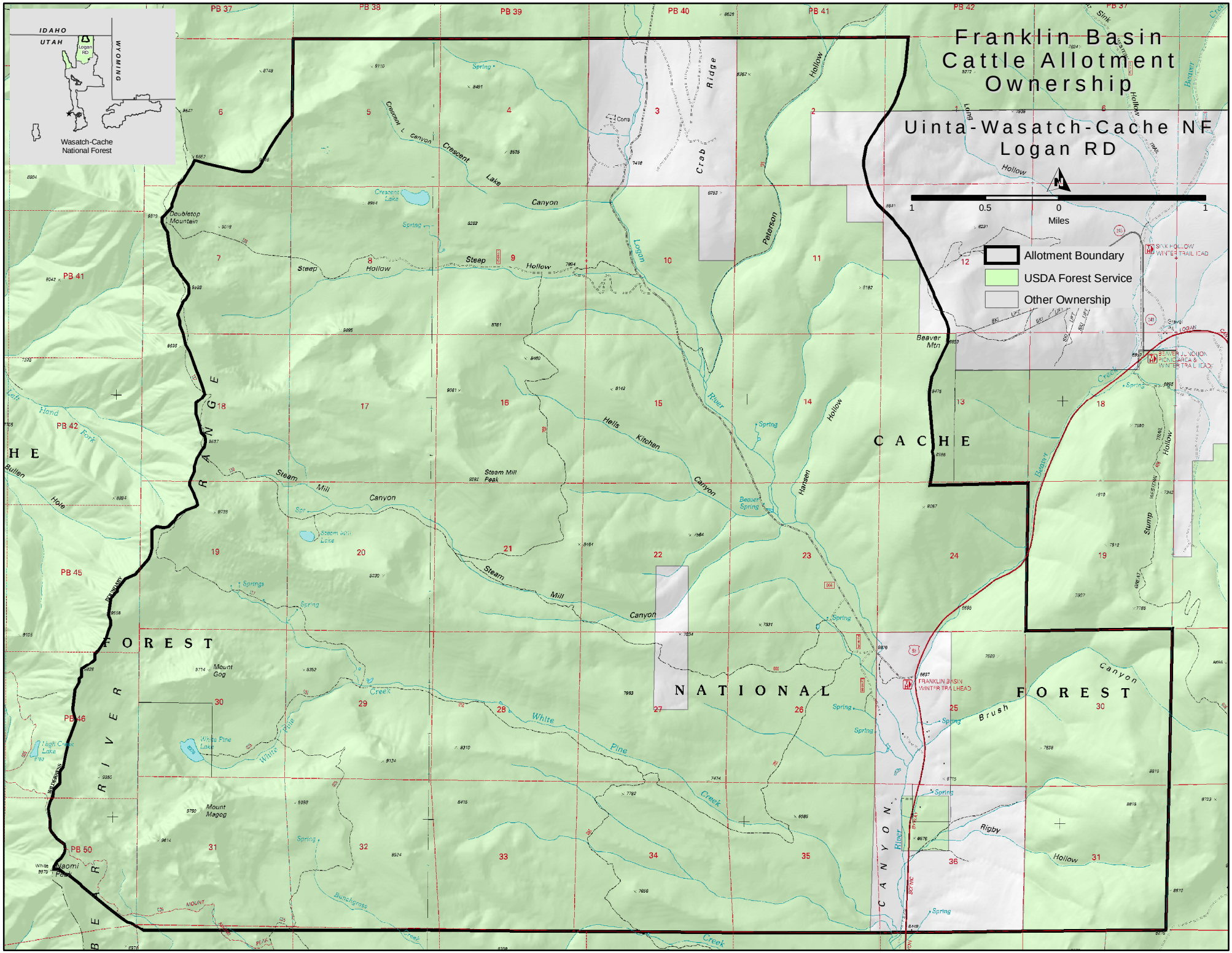

W-C NF GIS LAB 8/27/08