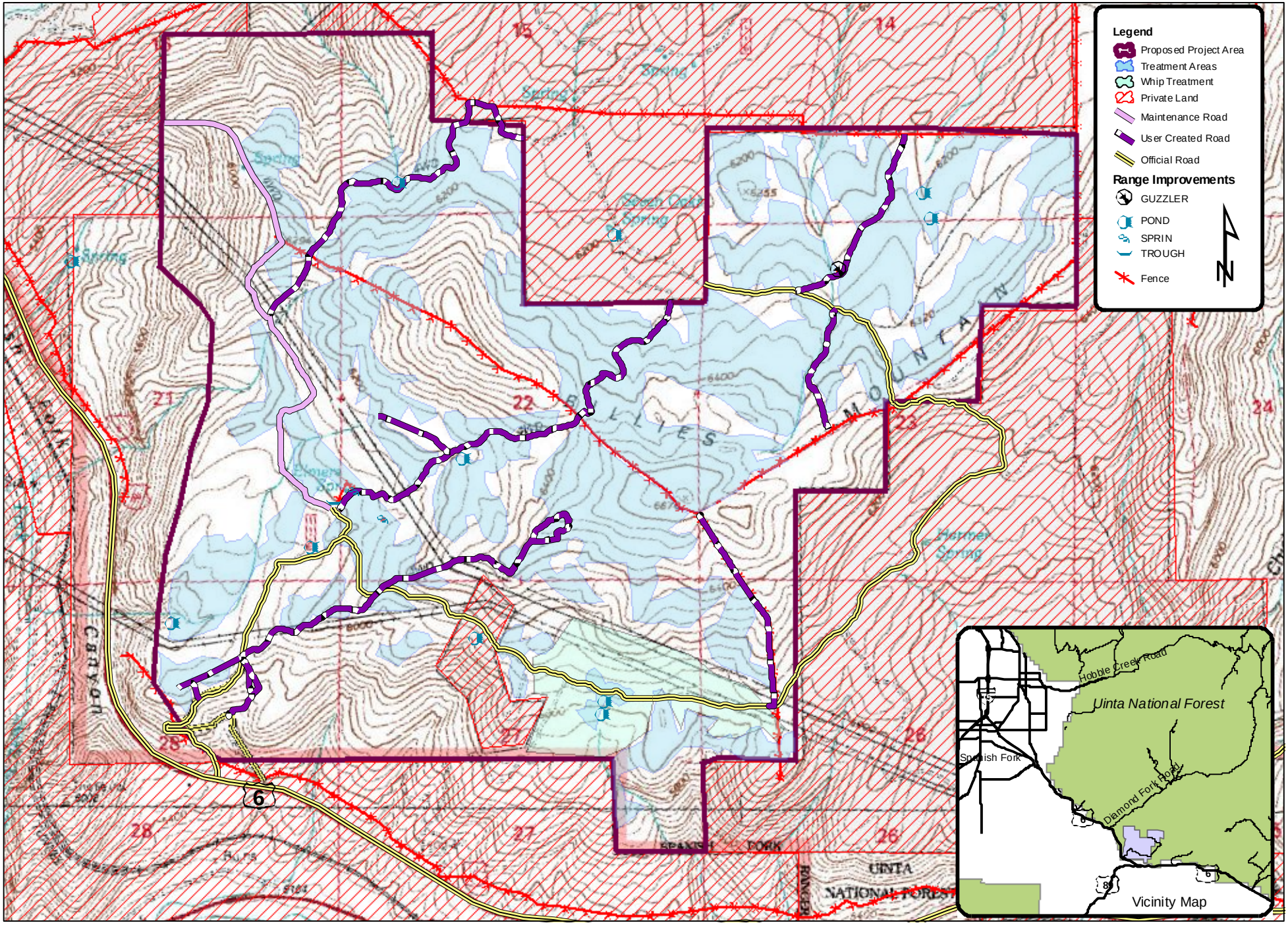

United States Department of Agriculture — Forest Service — Uinta National Forest — Spanish Fork, Utah

Utah Division of Wildlife Resources — Springville, Utah

Proposed Billies Mountain Mechanical Treatment

Lans Stavast September 24, 2007

0 0.125 0.25 0.5 0.75 1 Miles

1:22,000