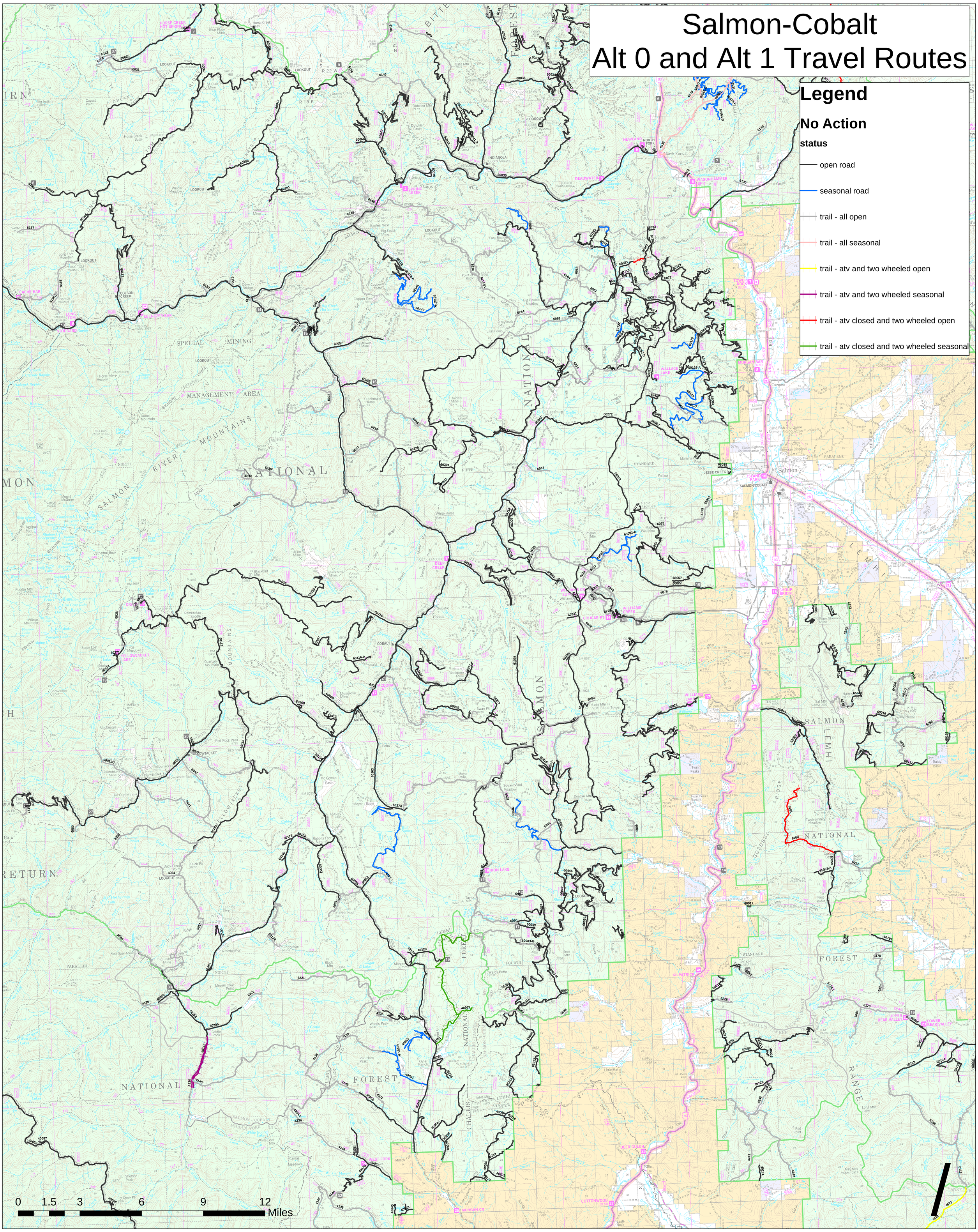Salmon-Cobalt
Alt 0 and Alt 1 Travel Routes