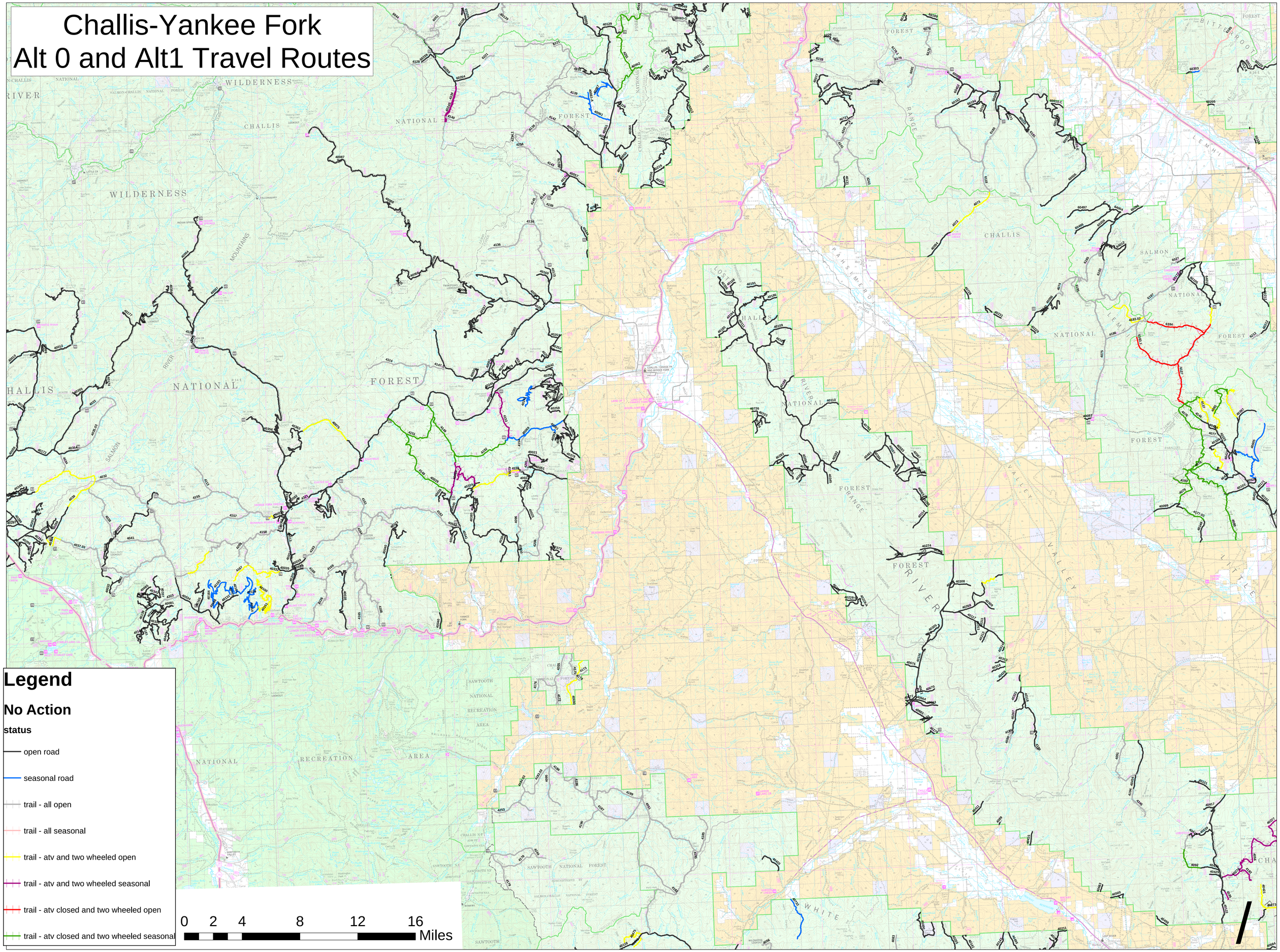Challis-Yankee Fork
Alt 0 and Alt1 Travel Routes