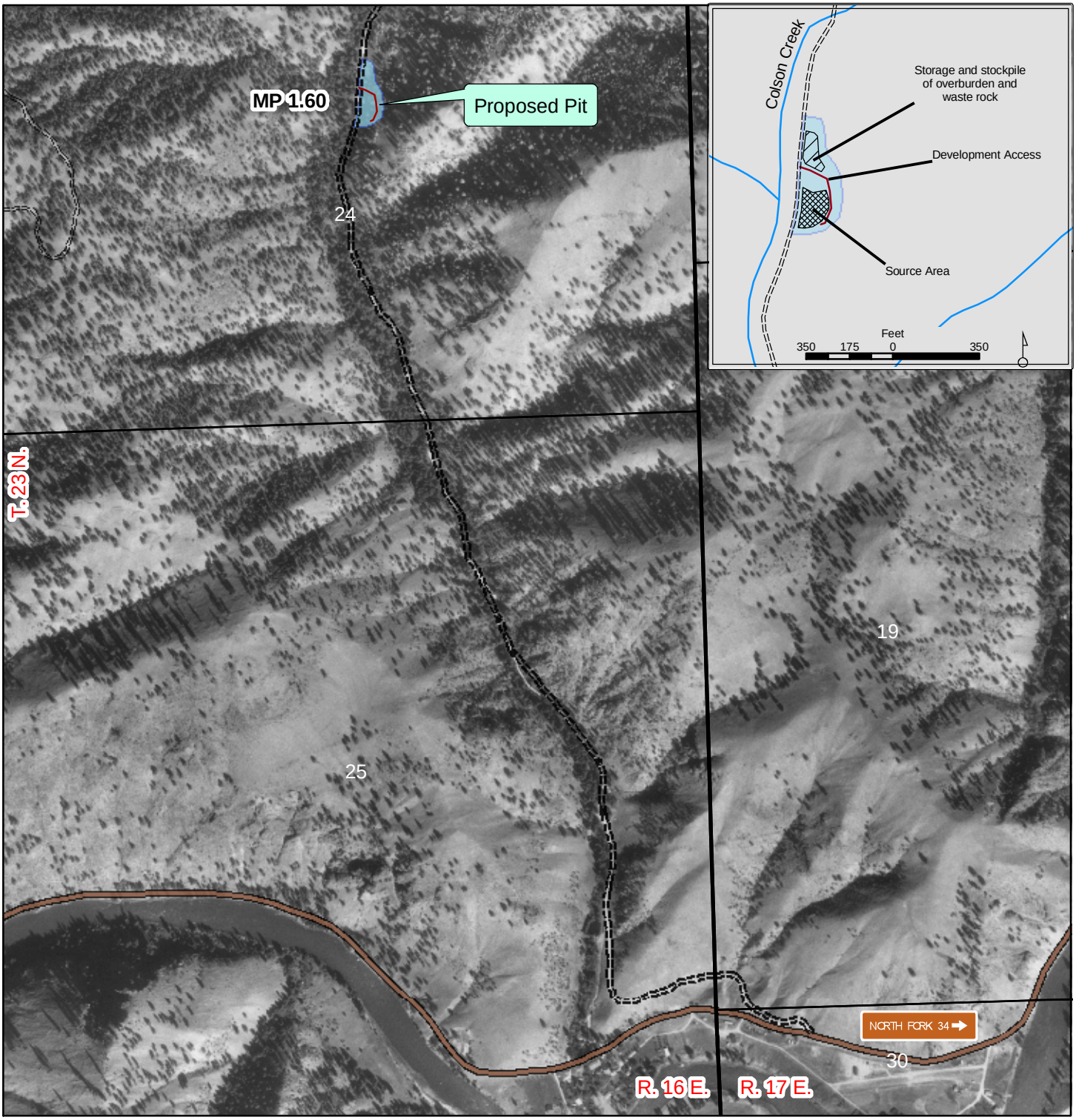


# Colson Materials Pit

T. 23 N., R. 16 E., Sec. 24 B.M.

***North Fork Ranger District***
***Salmon-Challis National Forest***

N

0 0.25 0.5 1 Miles