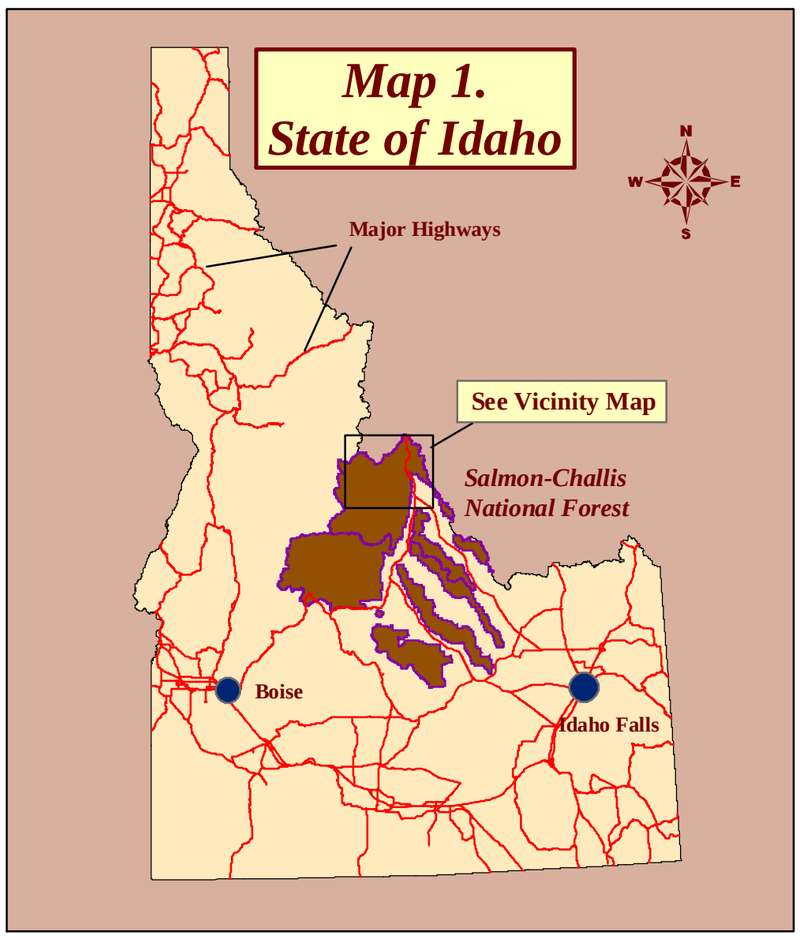

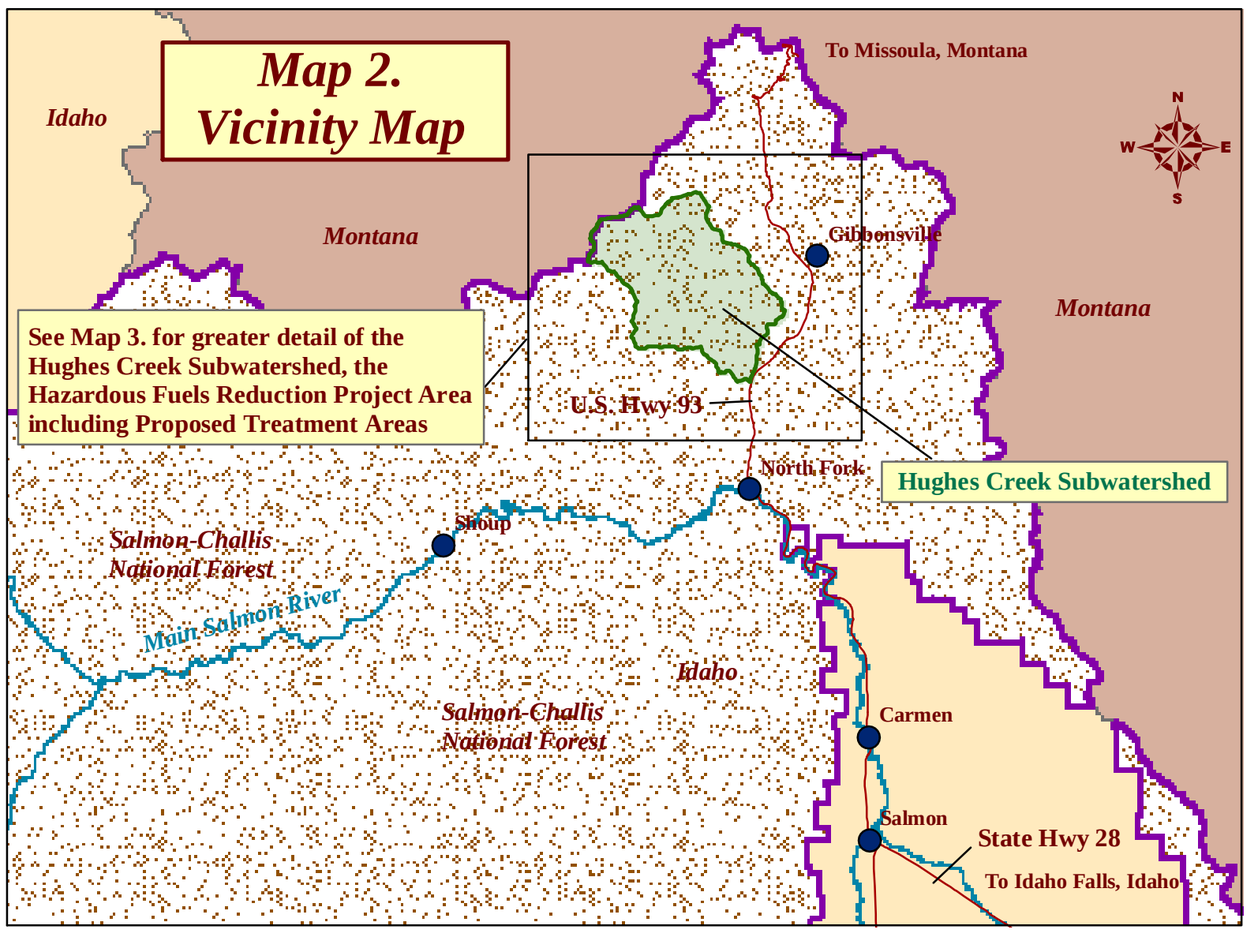

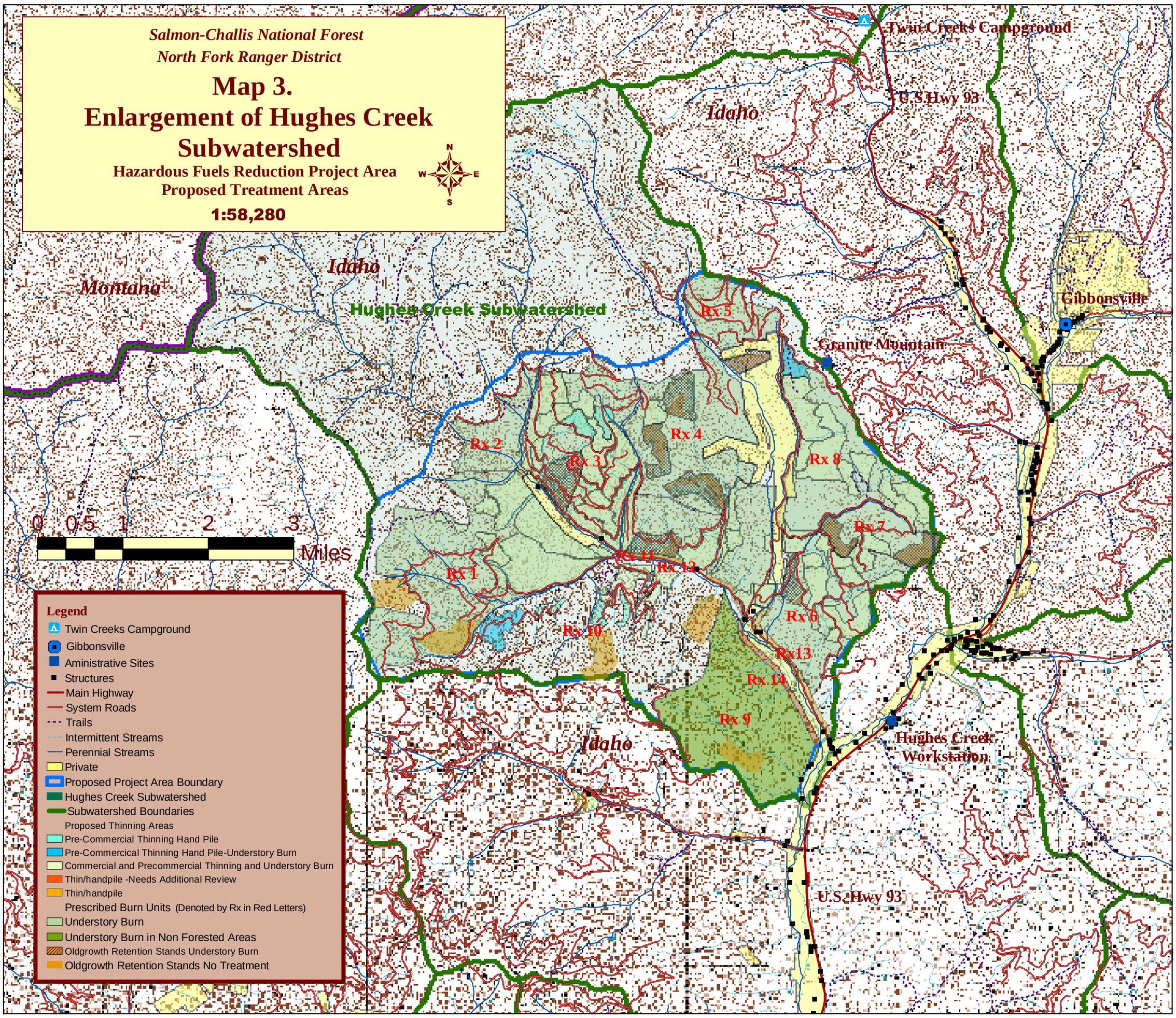

Distributed at North Fork Public Meeting on May 22,07