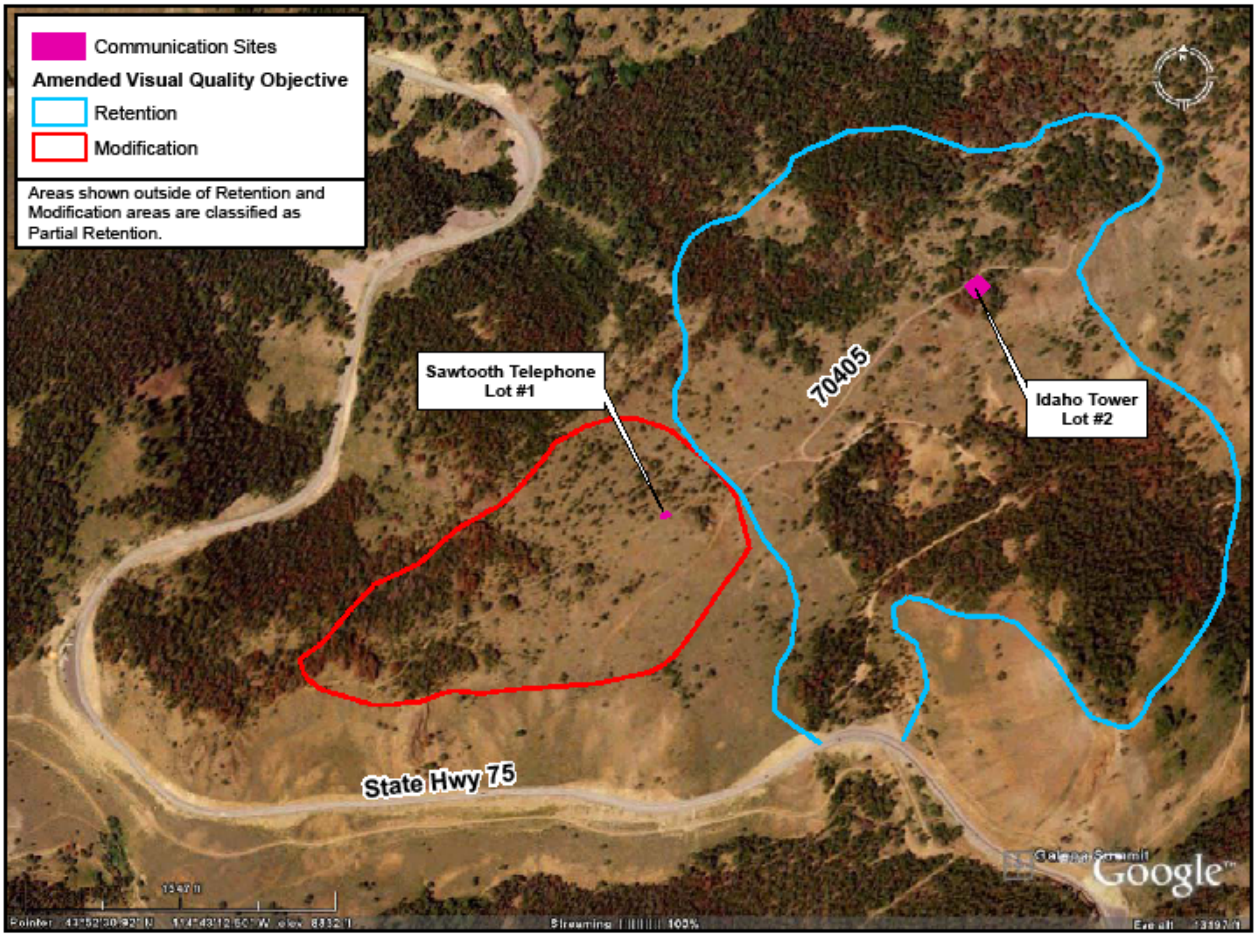

The blue line represents the proposed change in VQO from "Partial Retention" to "Retention" in the foreground of road 70405 (aka the skin track).