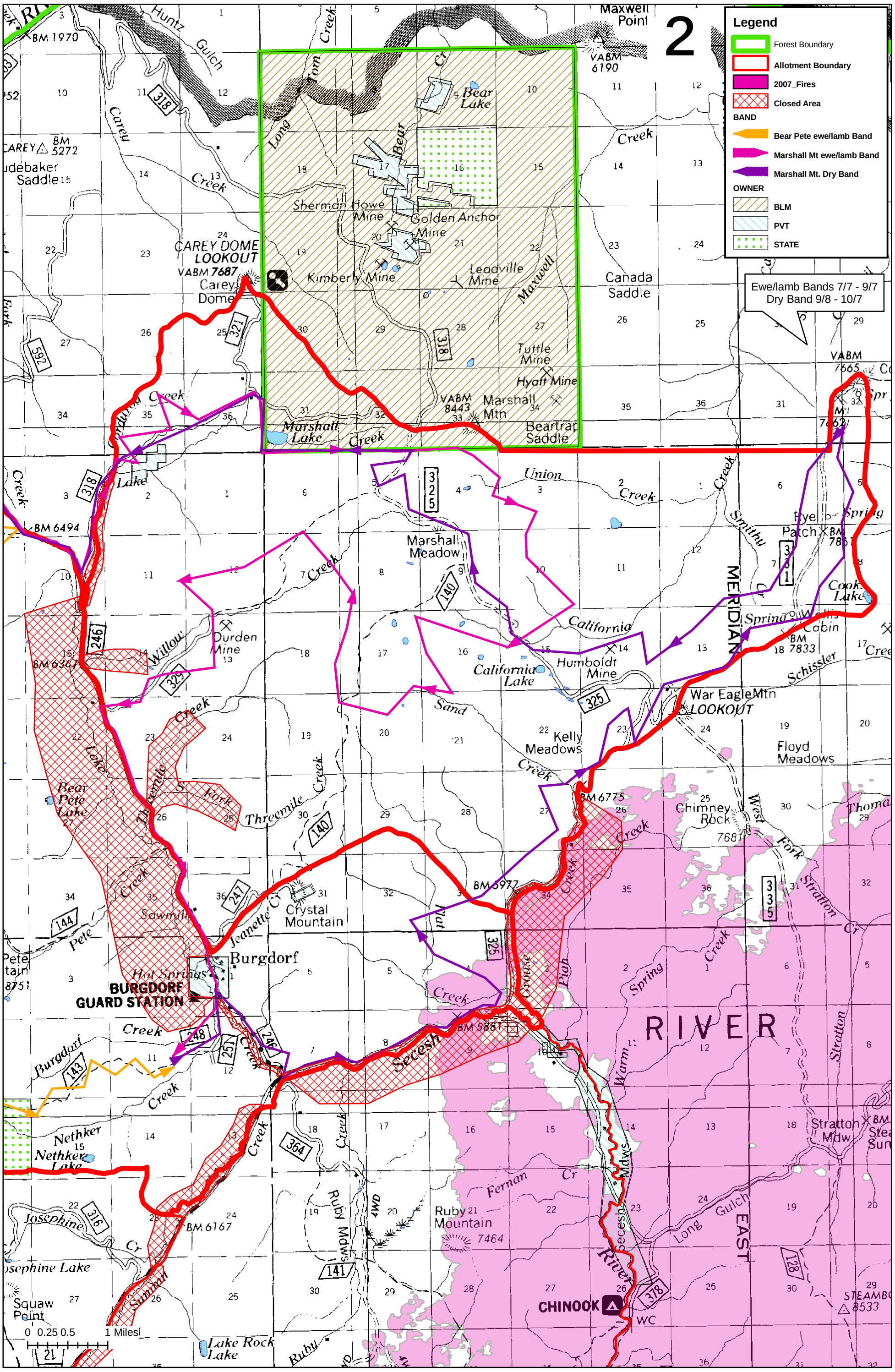Marshall Mountain Allotment 3/13/2009