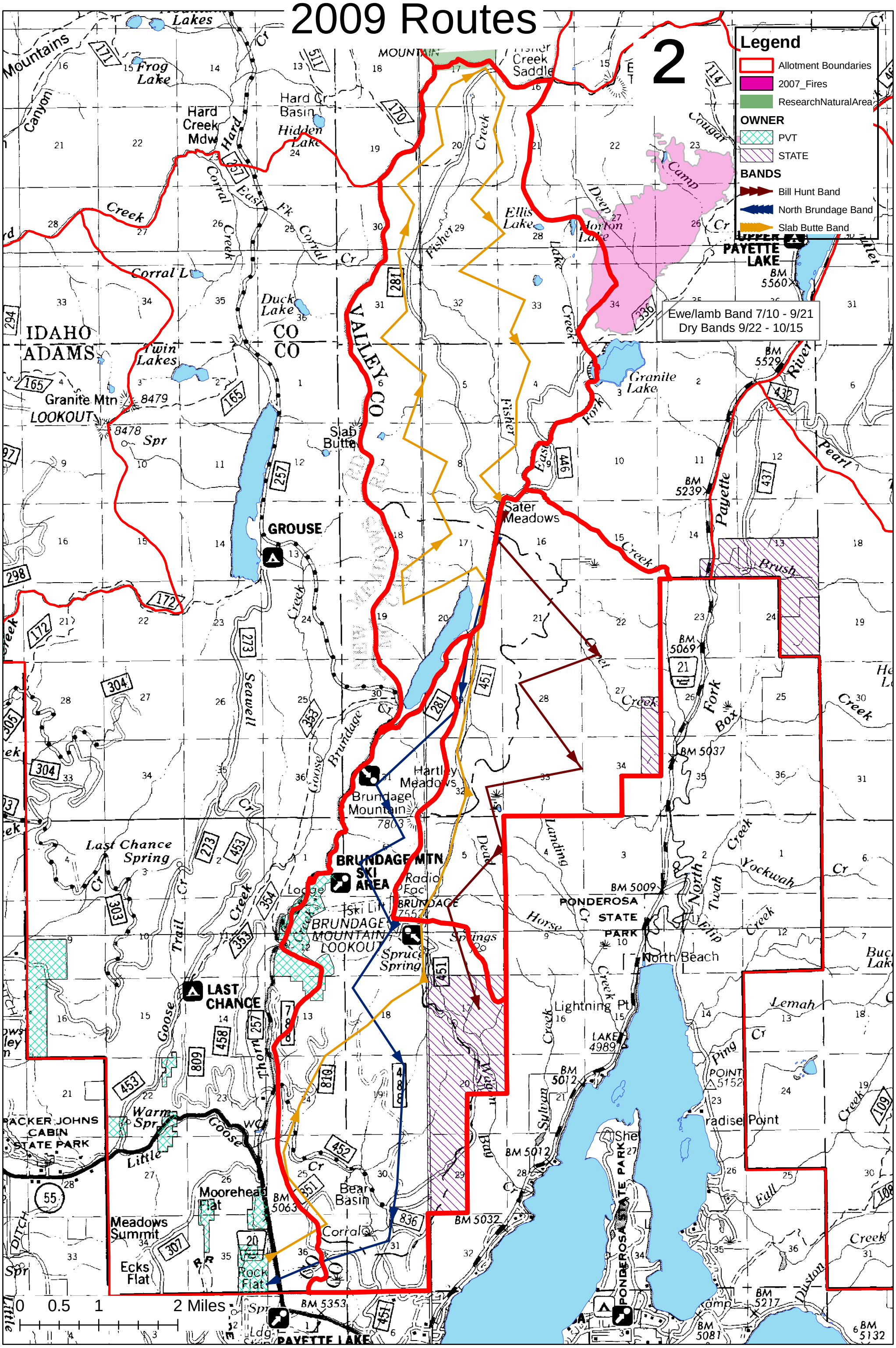Brundage, Slab Butte, and Bill Hunt Bands 2009 Routes