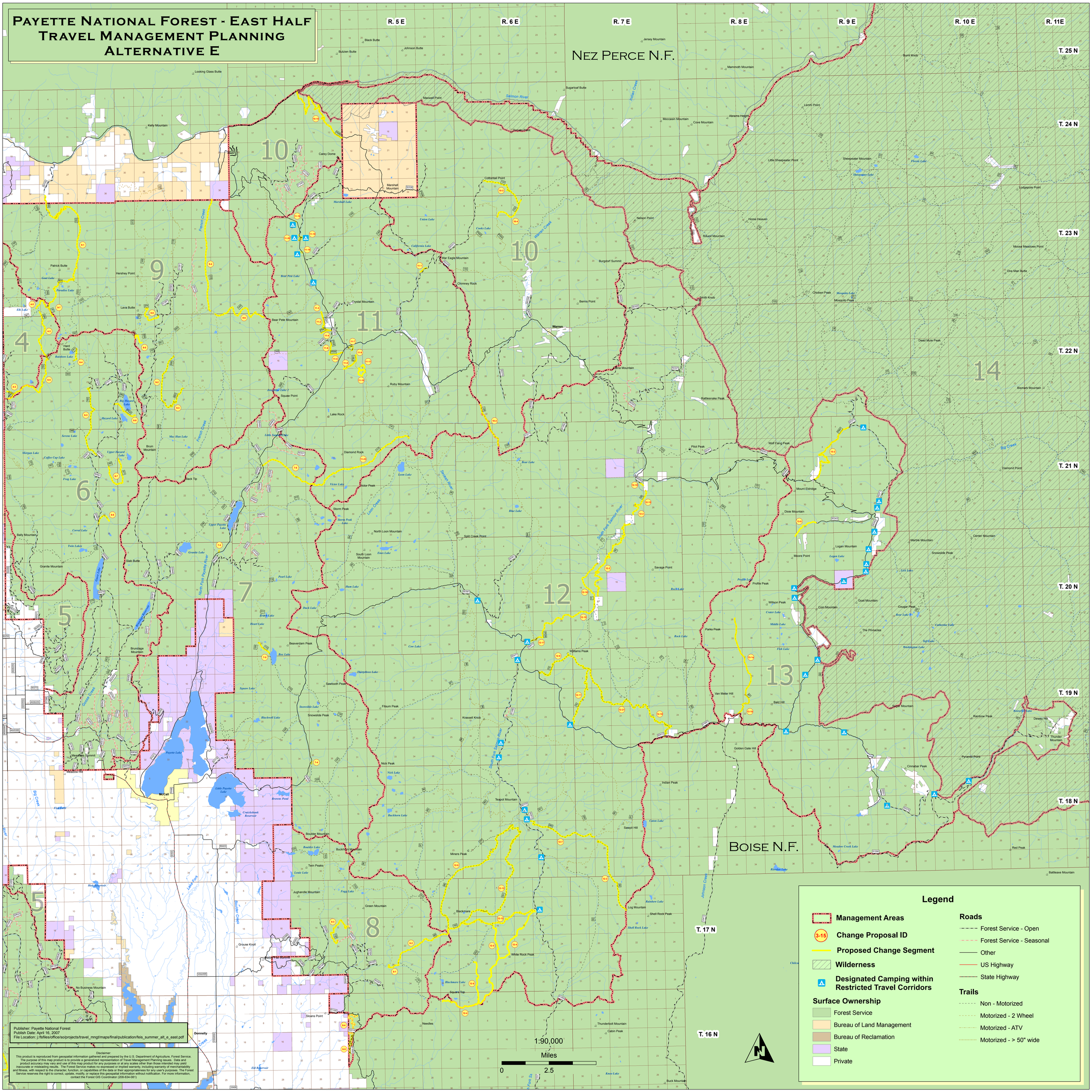

Payette National Forest - East Half
Travel Management Planning
Alternative E
Nez Perce N.F.
Boise N.F.
R. 5 E
R. 6 E
R. 7 E
R. 8 E
R. 9 E
R. 10 E
R. 11E
T. 25 N
T. 24 N
T. 23 N
T. 22 N
T. 21 N
T. 20 N
T. 19 N
T. 18 N
T. 17 N
T. 16 N
Legend
Management Areas
Change Proposal ID
Proposed Change Segment
Wilderness
Designated Camping within Restricted Travel Corridors
Surface Ownership
Forest Service
Bureau of Land Management
Bureau of Reclamation
State
Private
Roads
Forest Service - Open
Forest Service - Seasonal
Other
US Highway
State Highway
Trails
Non - Motorized
Motorized - 2 Wheel
Motorized - ATV
Motorized - > 50" wide
1:90,000
Miles
0
2.5
Publisher: Payette National Forest
Publish Date: April 16, 2007
File Location: j:/fsfiles/office/so/projects/travel_mngt/maps/final/publication/feis_summer_alt_e_east.pdf
Disclaimer:
This product is reproduced from geospatial information gathered and prepared by the U.S. Department of Agriculture, Forest Service. The purpose of this map product is to provide a generalized representation of Travel Management Planning issues. Data and product accuracy may vary and use of this map product for any purposes or at any scales other than those intended may yield inaccurate or misleading results. The Forest Service makes no expressed or implied warranty, including warranty of merchantability and fitness, with respect to the character, function, or capabilities of the data or their appropriateness for any user's purposes. The Forest Service reserves the right to correct, update, modify, or replace this geospatial information without notification. For more information, contact the Forest GIS Coordinator (208-634-081)