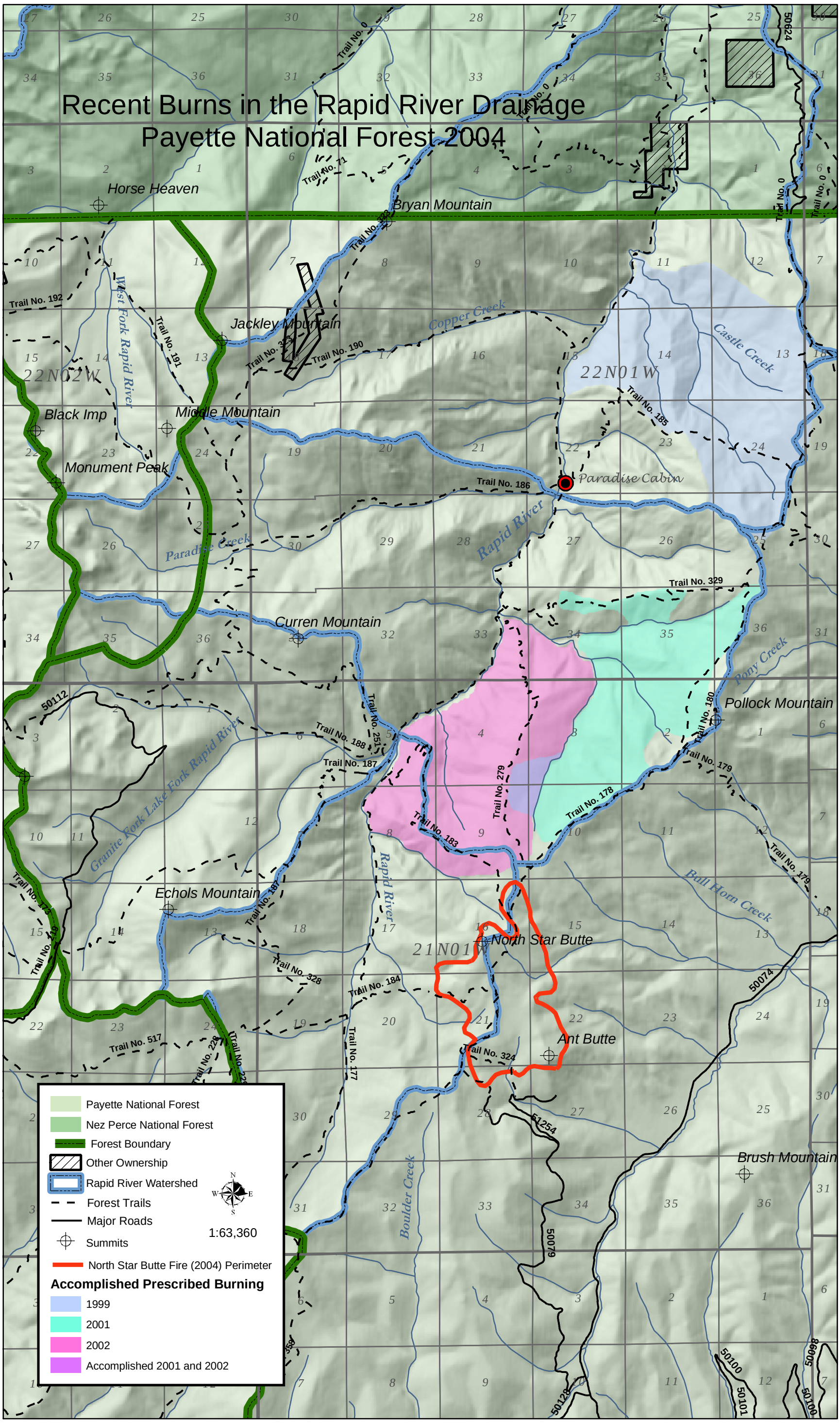
Recent Burns in the Rapid River Drainage
Payette National Forest 2004
Horse Heaven
Bryan Mountain
Jackley Mountain
Copper Creek
Castle Creek
West Fork Rapid River
22N02W
22N01W
Black Imp
Middle Mountain
Monument Peak
Paradise Cabin
Rapid River
Paradise Creek
Curren Mountain
Pony Creek
Pollock Mountain
Granite Fork Lake Fork Rapid River
Echols Mountain
Bull Horn Creek
21N01W
North Star Butte
Ant Butte
Boulder Creek
Brush Mountain
Trail No. 0
Trail No. 71
Trail No. 328
Trail No. 192
Trail No. 191
Trail No. 190
Trail No. 185
Trail No. 186
Trail No. 329
Trail No. 180
Trail No. 179
Trail No. 178
Trail No. 251
Trail No. 188
Trail No. 187
Trail No. 279
Trail No. 183
Trail No. 173
Trail No. 176
Trail No. 328
Trail No. 184
Trail No. 517
Trail No. 228
Trail No. 324
Trail No. 177
50624
50112
50074
51254
50079
50100
50101
50098
50128
Payette National Forest
Nez Perce National Forest
Forest Boundary
Other Ownership
Rapid River Watershed
Forest Trails
Major Roads
Summits
North Star Butte Fire (2004) Perimeter
Accomplished Prescribed Burning
1999
2001
2002
Accomplished 2001 and 2002
1:63,360