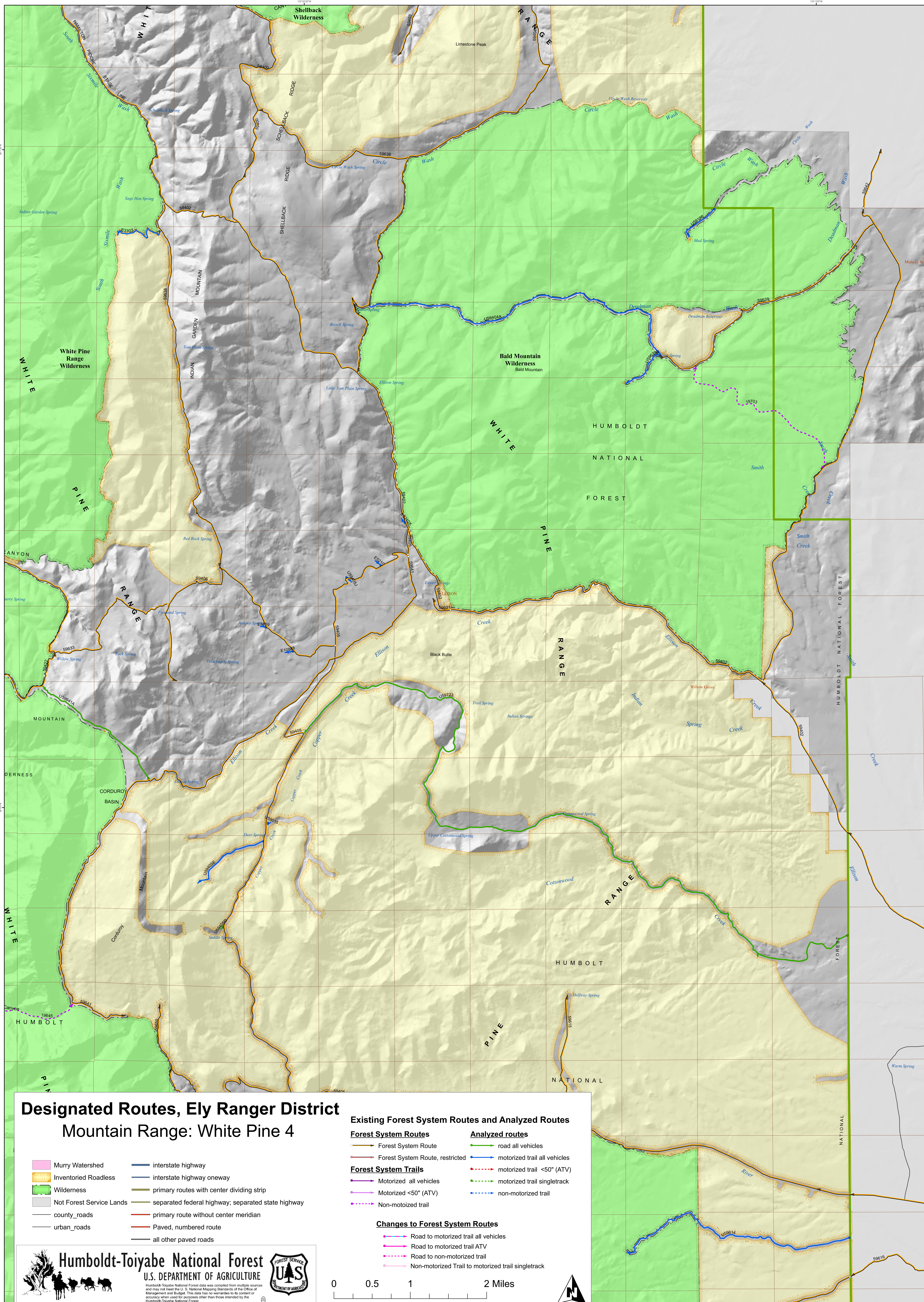
Designated Routes, Ely Ranger District
Mountain Range: White Pine 4
Murry Watershed
Inventoried Roadless
Wilderness
Not Forest Service Lands
county_roads
urban_roads
interstate highway
interstate highway oneway
primary routes with center dividing strip
separated federal highway; separated state highway
primary route without center meridian
Paved, numbered route
all other paved roads
Existing Forest System Routes and Analyzed Routes
Forest System Routes
Forest System Route
Forest System Route, restricted
Forest System Trails
Motorized all vehicles
Motorized <50" (ATV)
Non-motoized trail
Analyzed routes
road all vehicles
motorized trail all vehicles
motorized trail <50" (ATV)
motorized trail singletrack
non-motorized trail
Changes to Forest System Routes
Road to motorized trail all vehicles
Road to motorized trail ATV
Road to non-motorized trail
Non-motorized Trail to motorized trail singletrack
0 0.5 1 2 Miles
Humboldt-Toiyabe National Forest
U.S. DEPARTMENT OF AGRICULTURE
FOREST SERVICE
DEPARTMENT OF AGRICULTURE
Humboldt-Toiyabe National Forest data was compiled from multiple sources and may not meet the U. S. National Mapping Standards of the Office of Management and Budget. This data has no warranties to its content or accuracy when used for purposes other than those intended by the Humboldt-Toiyabe National Forest.
Shellback Wilderness
White Pine Range Wilderness
Bald Mountain Wilderness
Bald Mountain
Limestone Peak
Black Butte
HUMBOLDT NATIONAL FOREST
WHITE PINE RANGE
HAMILTON PIOCHE STAGE LINE
SCHELLBACK RIDGE
SHELLBACK RIDGE
INDIAN GARDEN MOUNTAIN
CORDUROY BASIN
Schellback Spring
Sage Hen Spring
Indian Garden Spring
Circle Wash Spring
Circle Wash Reservoir
Mud Spring
Deadman Reservoir
Bissell Spring
Tom Plain Spring
Little Tom Plain Spring
Ellison Spring
Red Rock Spring
Freeland Spring
Juniper Spring
Rock Spring
Willow Spring
Twin Ponds Spring
Easter Springs
Trail Spring
Indian Springs
Willow Grove
Midway Well
Deer Spring
Saddle Spring
Cottonwood Spring
Upper Cottonwood Spring
Halfway Spring
Warm Spring
59400
59402
59403
59404
59405
59406
59621
59633
59636
59638
59639
59641
59642
59645
59650
59615
59616
19703
19645
E3303
E5210
E3459
E10888
U59196
U59404A
U59405J
U59641A
U59723
U59015
U59405E
U59405D
U59614
115°22'30"W
115°15'0"W
39°7'30"N
39°0'0"N