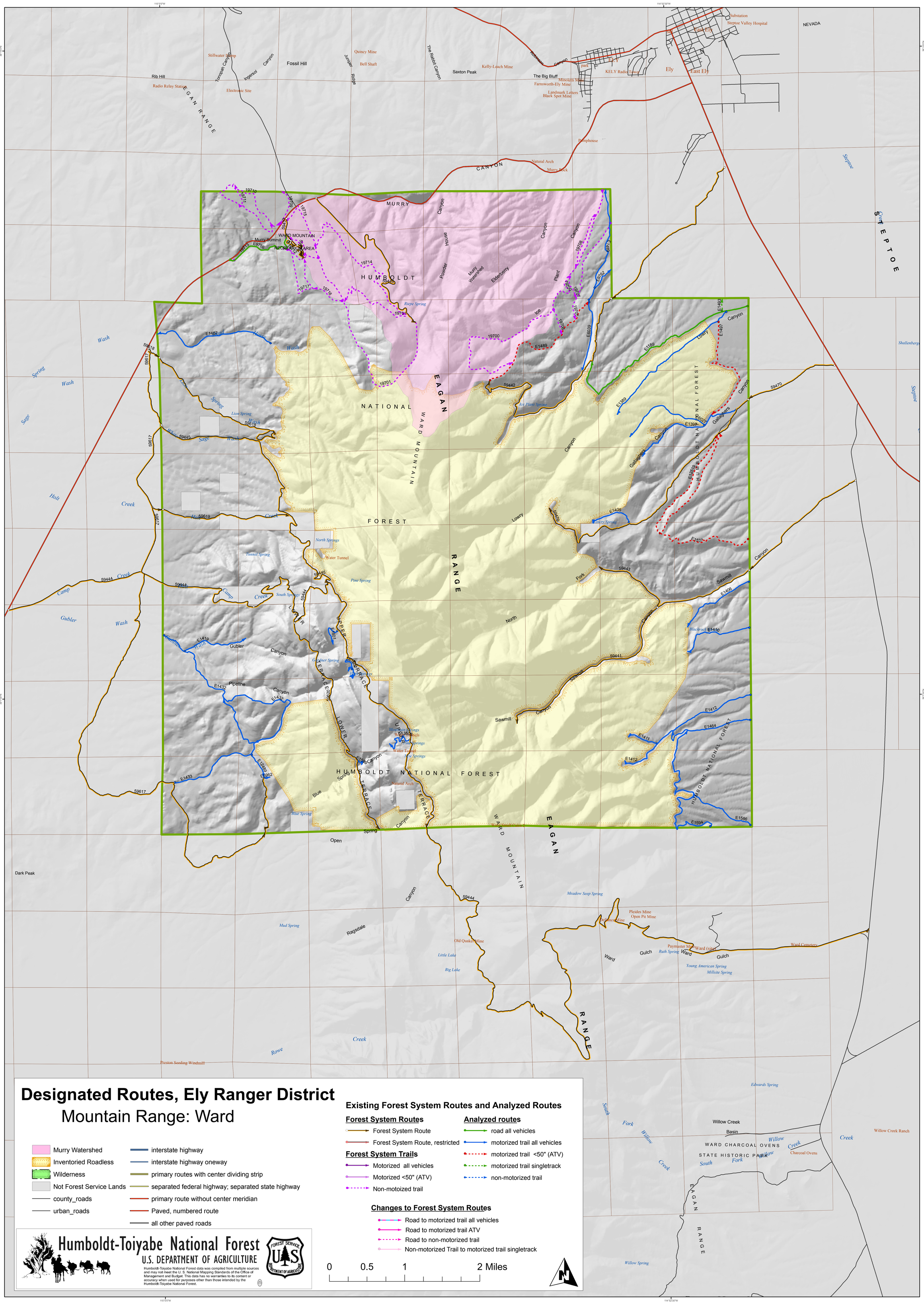
Designated Routes, Ely Ranger District
Mountain Range: Ward
Murry Watershed
Inventoried Roadless
Wilderness
Not Forest Service Lands
county_roads
urban_roads
interstate highway
interstate highway oneway
primary routes with center dividing strip
separated federal highway; separated state highway
primary route without center meridian
Paved, numbered route
all other paved roads
Existing Forest System Routes and Analyzed Routes
Forest System Routes
Forest System Route
Forest System Route, restricted
Forest System Trails
Motorized all vehicles
Motorized <50" (ATV)
Non-motoized trail
Analyzed routes
road all vehicles
motorized trail all vehicles
motorized trail <50" (ATV)
motorized trail singletrack
non-motorized trail
Changes to Forest System Routes
Road to motorized trail all vehicles
Road to motorized trail ATV
Road to non-motorized trail
Non-motorized Trail to motorized trail singletrack
0 0.5 1 2 Miles
Humboldt-Toiyabe National Forest
U.S. DEPARTMENT OF AGRICULTURE
Humboldt-Toiyabe National Forest data was compiled from multiple sources and may not meet the U. S. National Mapping Standards of the Office of Management and Budget. This data has no warranties to its content or accuracy when used for purposes other than those intended by the Humboldt-Toiyabe National Forest.
HUMBOLDT NATIONAL FOREST
EAGAN RANGE
WARD MOUNTAIN RECREATION AREA
WARD CHARCOAL OVENS STATE HISTORIC PARK
NEVADA
Ely
East Ely
Steptoe Valley Hospital
Substation
KELY Radio Tower
Pumphouse
Natural Arch
Murry Rock
Quincy Mine
Bell Shaft
Kelly-Leach Mine
Minoletti Mine
Farnsworth-Ely Mine
Landmark Letters
Black Spot Mine
Stillwater Pump
Radio Relay Station
Electronic Site
Rib Hill
Fossil Hill
Saxton Peak
The Big Bluff
Dark Peak
Pleides Mine
Open Pit Mine
Paymaster Mine
Ward (site)
Ward Cemetery
Willow Creek Ranch
Willow Creek Basin
Charcoal Ovens
Preston Seeding Windmill
Steptoe
Great
Shallenberger
Murry Summit
Riepe Spring
Ice Plant Spring
Lion Spring
Tunnel Spring
North Springs
Water Tunnel
Pine Spring
South Springs
Gardner Spring
Lower Springs
Mountain Springs
Blue Spring
Mud Spring
Meadow Seep Spring
Old Quaker Mine
Little Lake
Big Lake
Ruth Spring
Young American Spring
Millsite Spring
Edwards Spring
Willow Spring
Lowry Spring
Murry Watershed
Murry Canyon
Ward Canyon
Elderberry Canyon
Plant Canyon
Ice Canyon
Lowry Canyon
Gallagher's Canyon
Sawmill Canyon
Blackrock Canyon
Gubler Canyon
Pipeline Canyon
Blue Spring Canyon
Ragsdale Canyon
Ward Gulch
Rowe Creek
Holt Creek
Camp Creek
Sage Wash
Spring Wash
Horse Wash
Gubler Wash
Willow Creek
South Fork Willow Creek
Lower Terrace
Upper Terrace
Open Spring
Dark Peak
Rib Hill
Toncpah Canyon
Ingersol Canyon
Juniper Ridge
The Rabbit Canyon
Robinson Canyon
Park
Substation
Steptoe Valley Hospital
NEVADA
Steptoe
Great
Shallenberger
Murry Watershed
Murry Canyon
Ward Canyon
Elderberry Canyon
Plant Canyon
Ice Canyon
Lowry Canyon
Gallagher's Canyon
Sawmill Canyon
Blackrock Canyon
Gubler Canyon
Pipeline Canyon
Blue Spring Canyon
Ragsdale Canyon
Ward Gulch
Rowe Creek
Holt Creek
Camp Creek
Sage Wash
Spring Wash
Horse Wash
Gubler Wash
Willow Creek
South Fork Willow Creek
Lower Terrace
Upper Terrace
Open Spring
Dark Peak
Rib Hill
Toncpah Canyon
Ingersol Canyon
Juniper Ridge
The Rabbit Canyon
Robinson Canyon
Park
Substation
Steptoe Valley Hospital
NEVADA
Steptoe
Great
Shallenberger
Murry Watershed
Murry Canyon
Ward Canyon
Elderberry Canyon
Plant Canyon
Ice Canyon
Lowry Canyon
Gallagher's Canyon
Sawmill Canyon
Blackrock Canyon
Gubler Canyon
Pipeline Canyon
Blue Spring Canyon
Ragsdale Canyon
Ward Gulch
Rowe Creek
Holt Creek
Camp Creek
Sage Wash
Spring Wash
Horse Wash
Gubler Wash
Willow Creek
South Fork Willow Creek
Lower Terrace
Upper Terrace
Open Spring
Dark Peak
Rib Hill
Toncpah Canyon
Ingersol Canyon
Juniper Ridge
The Rabbit Canyon
Robinson Canyon
Park
Substation
Steptoe Valley Hospital
NEVADA
Steptoe
Great
Shallenberger
Murry Watershed
Murry Canyon
Ward Canyon
Elderberry Canyon
Plant Canyon
Ice Canyon
Lowry Canyon
Gallagher's Canyon
Sawmill Canyon
Blackrock Canyon
Gubler Canyon
Pipeline Canyon
Blue Spring Canyon
Ragsdale Canyon
Ward Gulch
Rowe Creek
Holt Creek
Camp Creek
Sage Wash
Spring Wash
Horse Wash
Gubler Wash
Willow Creek
South Fork Willow Creek
Lower Terrace
Upper Terrace
Open Spring
Dark Peak
Rib Hill
Toncpah Canyon
Ingersol Canyon
Juniper Ridge
The Rabbit Canyon
Robinson Canyon
Park
Substation
Steptoe Valley Hospital
NEVADA
Steptoe
Great
Shallenberger
Murry Watershed
Murry Canyon
Ward Canyon
Elderberry Canyon
Plant Canyon
Ice Canyon
Lowry Canyon
Gallagher's Canyon
Sawmill Canyon
Blackrock Canyon
Gubler Canyon
Pipeline Canyon
Blue Spring Canyon
Ragsdale Canyon
Ward Gulch
Rowe Creek
Holt Creek
Camp Creek
Sage Wash
Spring Wash
Horse Wash
Gubler Wash
Willow Creek
South Fork Willow Creek
Lower Terrace
Upper Terrace
Open Spring
Dark Peak
Rib Hill
Toncpah Canyon
Ingersol Canyon
Juniper Ridge
The Rabbit Canyon
Robinson Canyon
Park
Substation
Steptoe Valley Hospital
NEVADA
Steptoe
Great
Shallenberger
Murry Watershed
Murry Canyon
Ward Canyon
Elderberry Canyon
Plant Canyon
Ice Canyon
Lowry Canyon
Gallagher's Canyon
Sawmill Canyon
Blackrock Canyon
Gubler Canyon
Pipeline Canyon
Blue Spring Canyon
Ragsdale Canyon
Ward Gulch
Rowe Creek
Holt Creek
Camp Creek
Sage Wash
Spring Wash
Horse Wash
Gubler Wash
Willow Creek
South Fork Willow Creek
Lower Terrace
Upper Terrace
Open Spring
Dark Peak