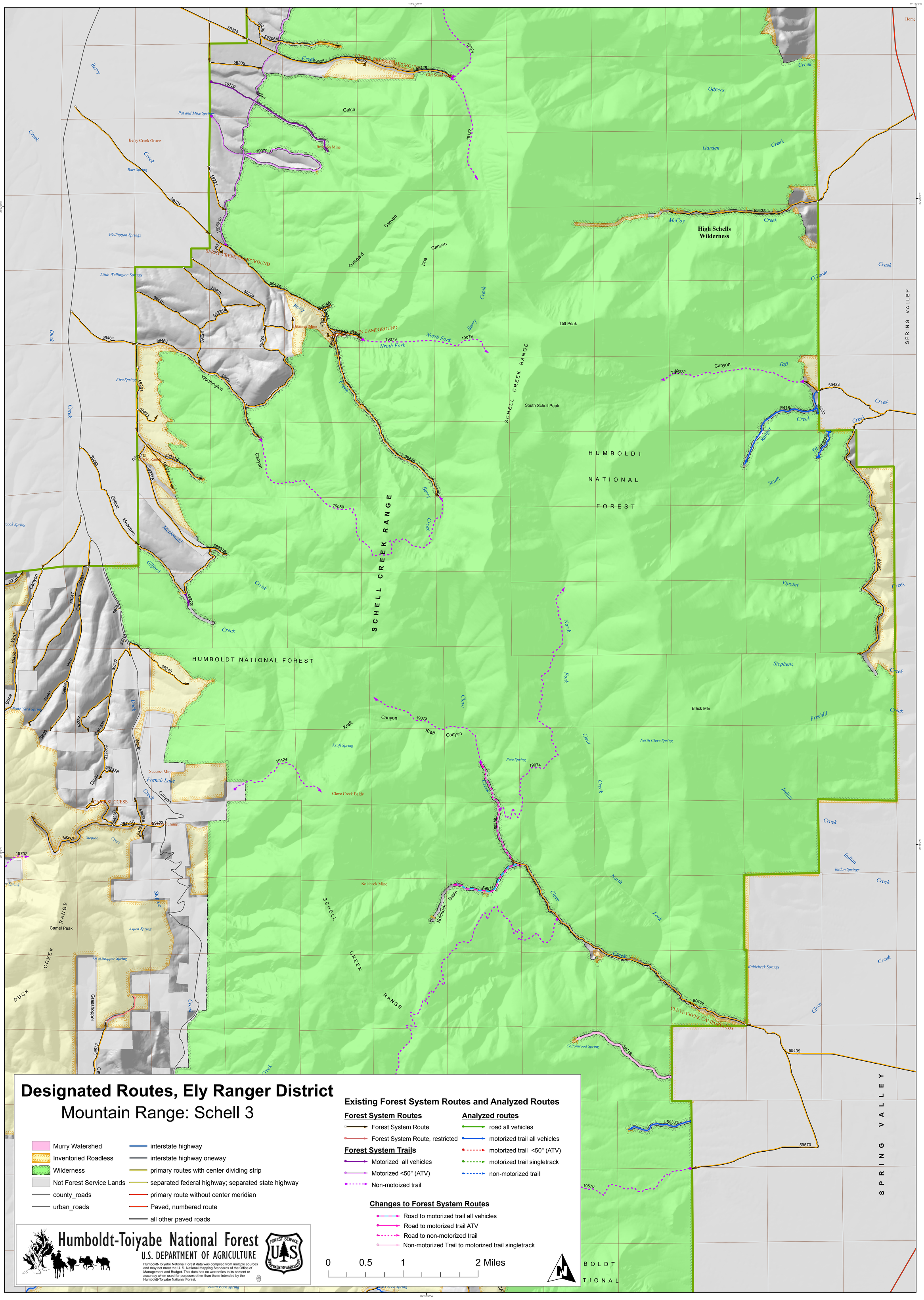
Designated Routes, Ely Ranger District
Mountain Range: Schell 3
Murry Watershed
Inventoried Roadless
Wilderness
Not Forest Service Lands
county_roads
urban_roads
interstate highway
interstate highway oneway
primary routes with center dividing strip
separated federal highway; separated state highway
primary route without center meridian
Paved, numbered route
all other paved roads
Existing Forest System Routes and Analyzed Routes
Forest System Routes
Forest System Route
Forest System Route, restricted
Forest System Trails
Motorized all vehicles
Motorized <50" (ATV)
Non-motoized trail
Analyzed routes
road all vehicles
motorized trail all vehicles
motorized trail <50" (ATV)
motorized trail singletrack
non-motorized trail
Changes to Forest System Routes
Road to motorized trail all vehicles
Road to motorized trail ATV
Road to non-motorized trail
Non-motorized Trail to motorized trail singletrack
0 0.5 1 2 Miles
Humboldt-Toiyabe National Forest
U.S. DEPARTMENT OF AGRICULTURE
Humboldt-Toiyabe National Forest data was compiled from multiple sources and may not meet the U. S. National Mapping Standards of the Office of Management and Budget. This data has no warranties to its content or accuracy when used for purposes other than those intended by the Humboldt-Toiyabe National Forest.
HUMBOLDT NATIONAL FOREST
SCHELL CREEK RANGE
SPRING VALLEY
High Schells Wilderness
BERRY CREEK CAMPGROUND
TIMBER CREEK CAMPGROUND
CLEVE CREEK CAMPGROUND
CAMP SUCCESS
Berry Creek Grove
Brennen Mine
Success Mine
French Lake
Cleve Creek Baldy
Kolcheck Mine
Cottonwood Spring
Kolcheck Springs
Indian Springs
Black Mtn
Taft Peak
South Schell Peak
Camel Peak
Odgers
Garden
McCoy
O'Toole
Stephens
Freehill
Vipoint
Taft
Ranger
Tilleggra
Miller
Gulch
Canyon
Ostegard
Doe
Worthington
Gilford
Meadows
McDonald
Yard
Hell
Bone
Sage
Duck
Water
Davis
Steptoe
Grasshopper
Kraft
Clear
Fork
Cleve
Kolcheck
Basin
Berry
Creek
North Fork
Pat and Mike Springs
Bart Springs
Wellington Springs
Little Wellington Springs
Five Springs
Bone Yard Spring
Kraft Spring
Pete Spring
North Cleve Spring
Aspen Spring
Grasshopper Spring
Home