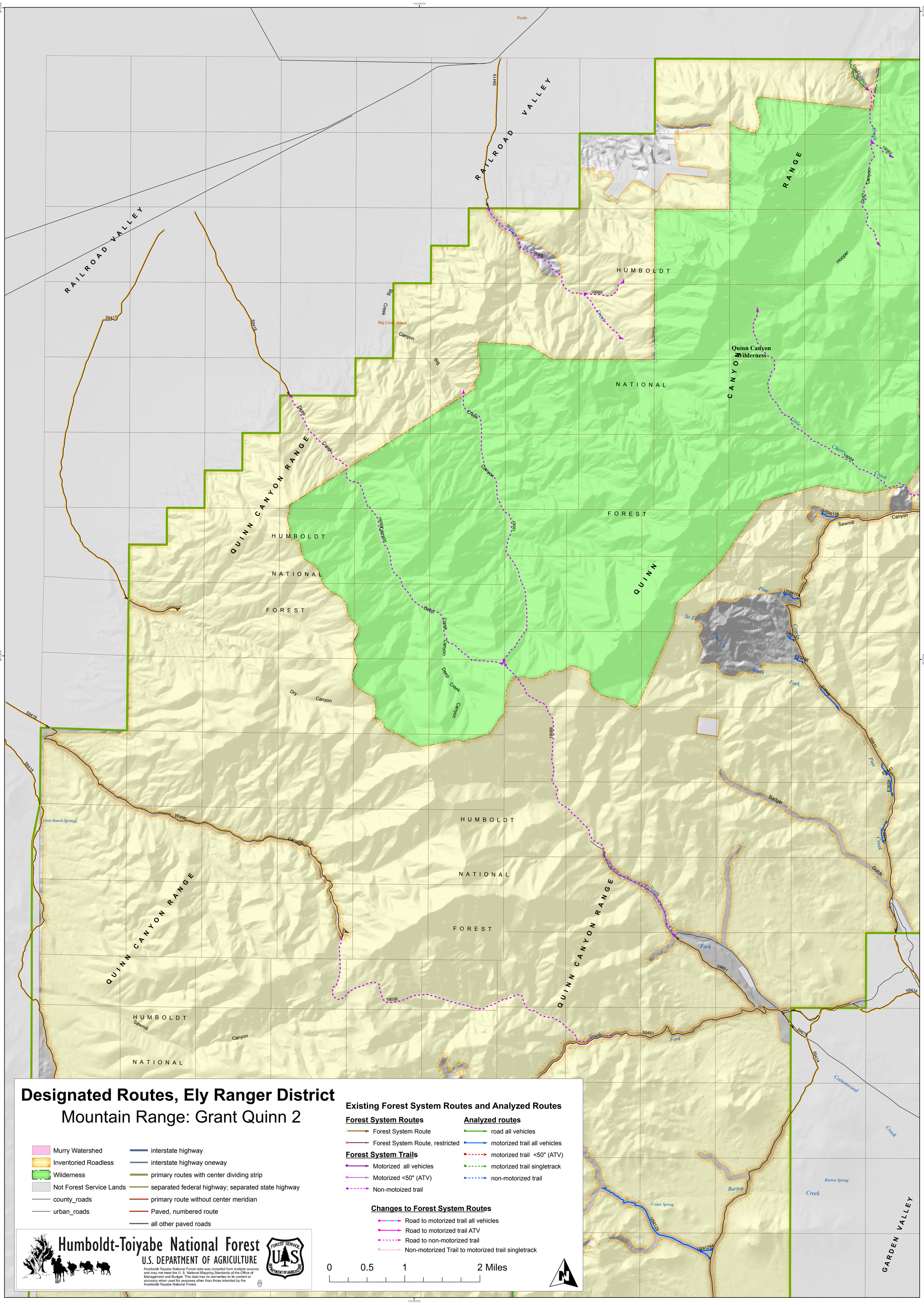
Designated Routes, Ely Ranger District
Mountain Range: Grant Quinn 2
Murry Watershed
Inventoried Roadless
Wilderness
Not Forest Service Lands
county_roads
urban_roads
interstate highway
interstate highway oneway
primary routes with center dividing strip
separated federal highway; separated state highway
primary route without center meridian
Paved, numbered route
all other paved roads
Existing Forest System Routes and Analyzed Routes
Forest System Routes
Forest System Route
Forest System Route, restricted
Forest System Trails
Motorized all vehicles
Motorized <50" (ATV)
Non-motoized trail
Analyzed routes
road all vehicles
motorized trail all vehicles
motorized trail <50" (ATV)
motorized trail singletrack
non-motorized trail
Changes to Forest System Routes
Road to motorized trail all vehicles
Road to motorized trail ATV
Road to non-motorized trail
Non-motorized Trail to motorized trail singletrack
0 0.5 1 2 Miles
Humboldt-Toiyabe National Forest
U.S. DEPARTMENT OF AGRICULTURE
Humboldt-Toiyabe National Forest data was compiled from multiple sources and may not meet the U. S. National Mapping Standards of the Office of Management and Budget. This data has no warranties to its content or accuracy when used for purposes other than those intended by the Humboldt-Toiyabe National Forest.
RAILROAD VALLEY
QUINN CANYON RANGE
HUMBOLDT NATIONAL FOREST
Quinn Canyon Wilderness
Nyala
Big Creek Ranch
Goat Ranch Springs
GARDEN VALLEY
Big Creek Canyon
Deep Creek Canyon
Dry Canyon
Water Canyon
Sawmill Canyon
Hooper Canyon
Little Cherry Creek
Pine Creek
South Fork
North Fork
Badger Gulch
Cottonwood Creek
Barton Creek
Barton Spring
Cedar Spring
59419
59417
59418
59416
59415
59414
59411
59491
59651
19060
19062
19063
19064
19065
19066
19067
19038
U59411
U59411B
U59129
U59129A
E13248
E3839