EXAMPLES OF

ADJUSTABLE FOUR-STRAND 42-INCH HIGH FENCE

FOR DEER

NOT TO SCALE

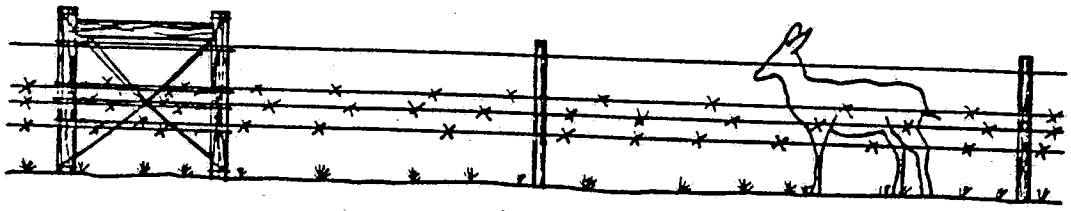

STANDARD CONFIGURATION

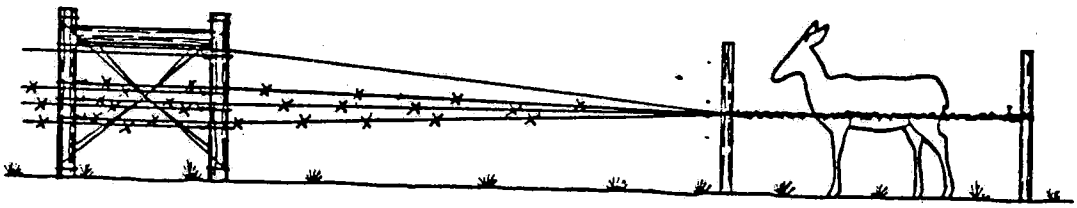

MODIFICATION ALLOWING NEARLY FREE MOVEMENT

EXAMPLES OF BIG GAME PROOF FENCING

8'-0" HIGH WOVEN WIRE FENCE
NOT TO SCALE

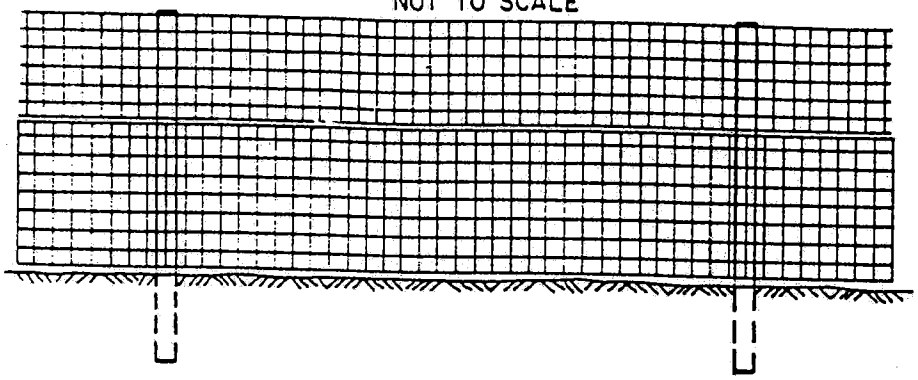

8'-0" HIGH WOVEN/SMOOTH WIRE FENCE
NOT TO SCALE

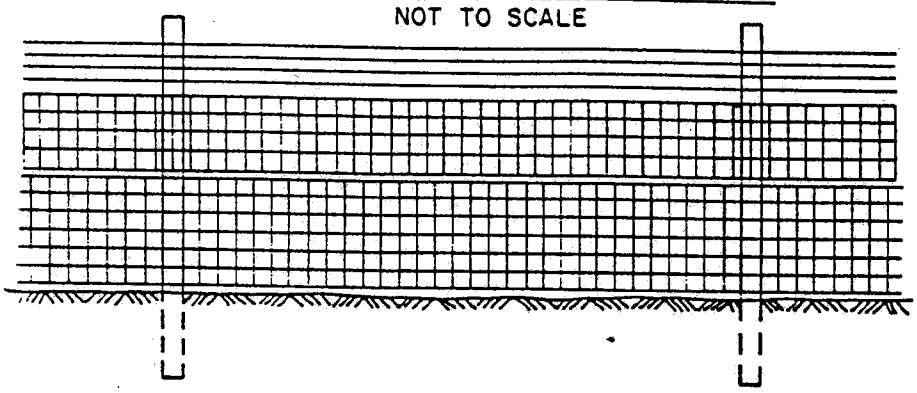

OREGON OUTRIGGER FENCE
NOT TO SCALE

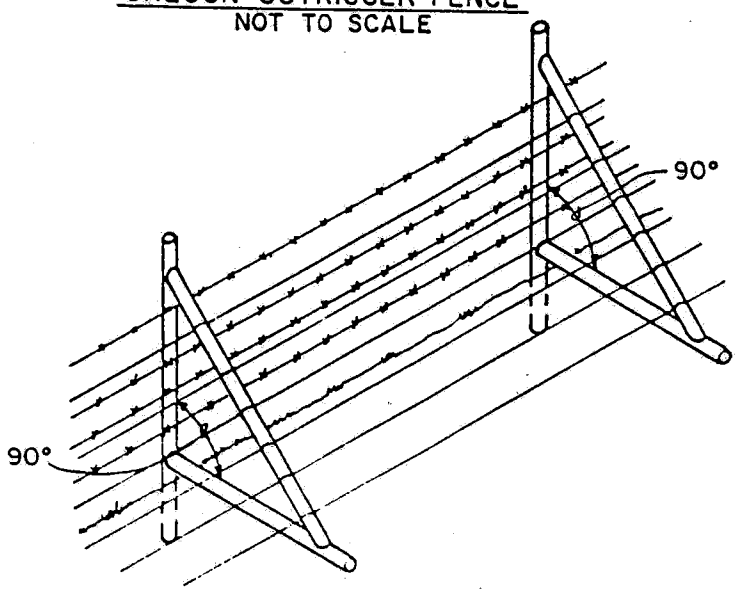

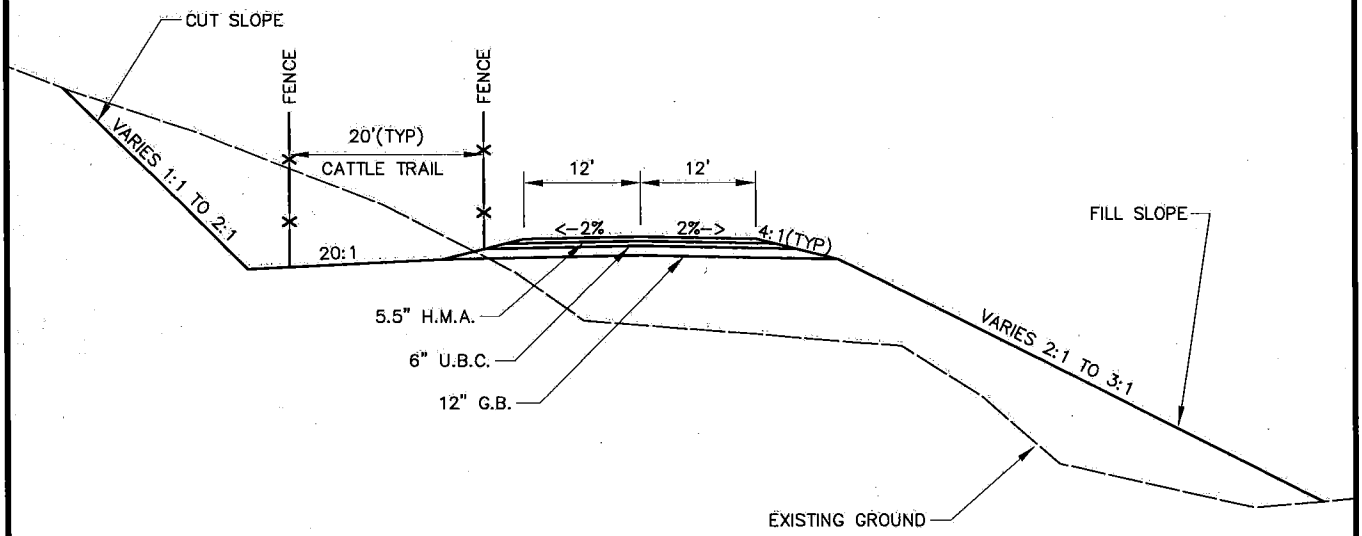

CATTLE TRAIL TYPICAL SECTION

NO SCALE

STA 21+50 TO STA 46+50
STA 46+50 TO STA 49+00 (TRAIL = 10' WIDTH)
STA 49+00 TO STA 53+00
STA 53+00 TO STA 53+50 (TRAIL = 10' WIDTH)
STA 53+50 TO STA 56+50
STA 71+50 TO STA 77+00 (OPTIONAL)
STA 80+50 TO STA 83+50 (OPTIONAL)
STA 103+00 TO STA 104+50 (OPTIONAL)

Jones & DeMille Engineering
1535 South 100 West – Richfield, Utah 84701
(435) 896-8266 Phone
(435) 896-8268 Fax
www.jonesanddemille.com

Sevier County		
Quitchupah Road		
Cattle Trail Typical Section		
SCALE: NONE	ENG.: B.R.B.	PROJ.#: 9801-059
DATE: 05/31/2005	DWG.BY: B.L.L.	DWG.NAME: TS-cattle

H: \PROJ\9801-059\PL-Cattle.dwg   1 = 100

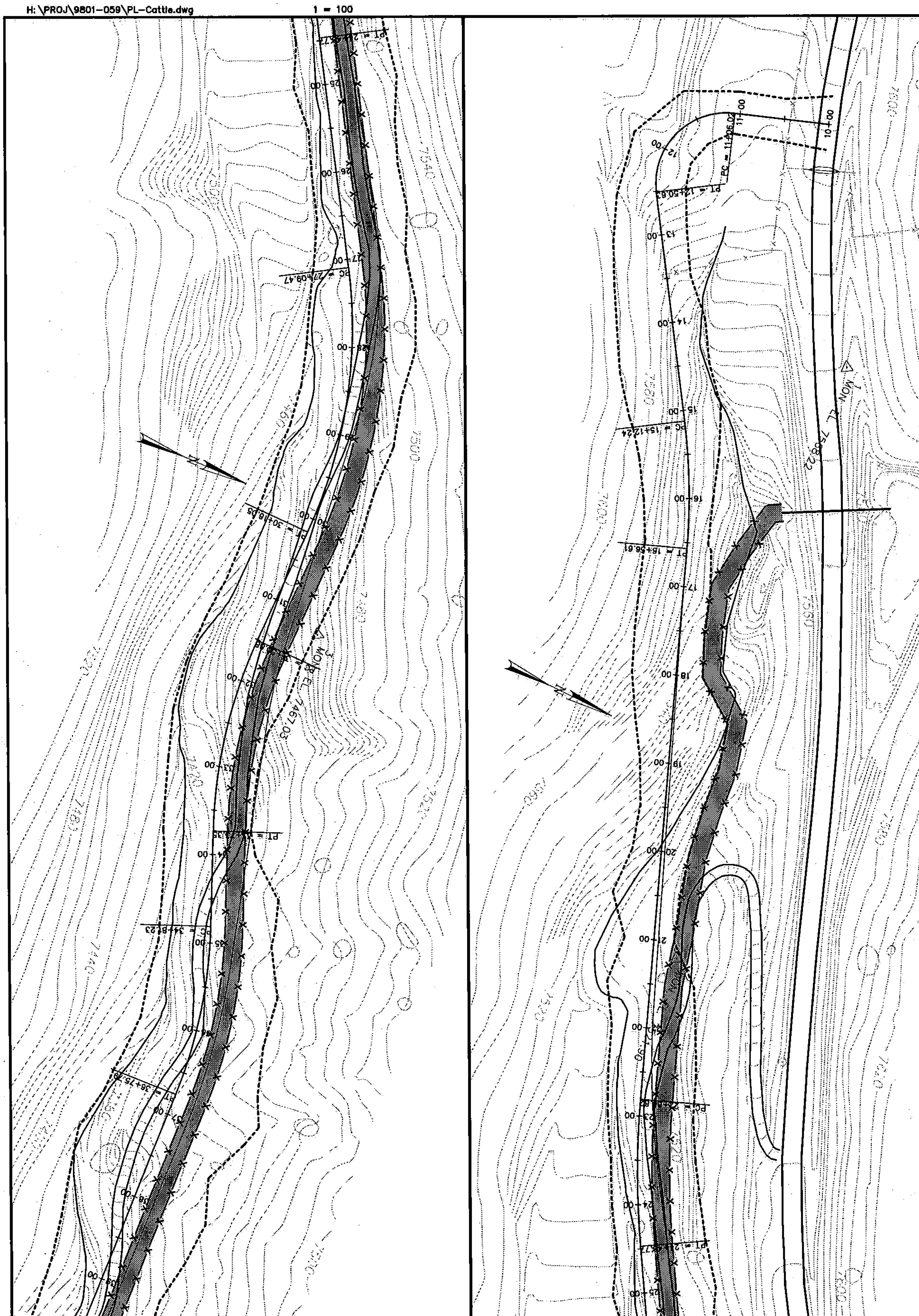

SHEET NO. 01	SEVIER COUNTY
	SEVIER COUNTY
	QUITCHUPAH ROAD
	PLAN SHEET
	PROJECT NUMBER 9801-059

Jones & DeMille Engineering
1535 South 100 West – Richfield, Utah
(435) 896-8266
www.jonesanddemille.com

APPROVAL RECOMM. ____ DATE ____ PROJECT DESIGN ENGINEER	DESIGN B.R.B.00-00	CHECK T.D.D.00-00	REVIEW
	DRAWN B.L.L.00-00	CHECK G.L.M.00-00	DATE
APPROVED ____ DATE	QUANT. J.L.A.00-00	CHECK G.L.M.00-00	BY

NO.	DATE	DESIGN REV. BY	MAPS CORR. BY	PARCELS AFFECTED	REQUEST BY	REMARKS
		ORIGINAL SUBMISSION FOR AUTHORIZATION				
		REVISIONS				

H:\PROJ\9801-059\PL-Cattle.dwg 1 = 100

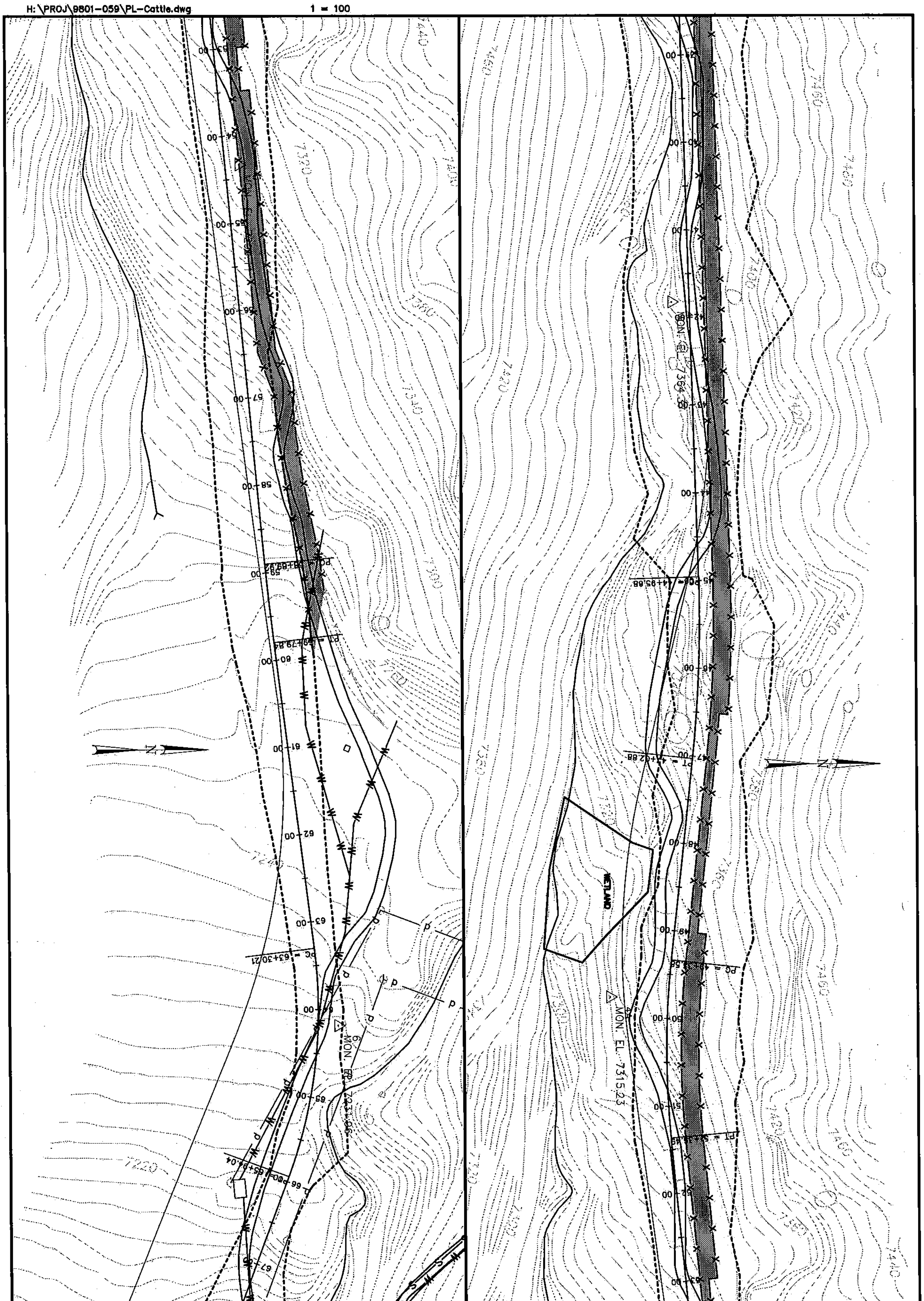

SHEET NO. 02	SEVIER COUNTY
	SEVIER COUNTY
	QUITCHUPAH ROAD
	PLAN SHEET
	PROJECT NUMBER 9801-059

Jones & DeMille Engineering
1535 South 100 West - Richfield, Utah
(435) 896-8266
www.jonesanddemille.com

APPROVAL RECOMM. ______ DATE ______ PROJECT DESIGN ENGINEER	DESIGN B.R.B.00-00	CHECK T.D.D.00-00	REVIEW
	DRAWN B.L.L.00-00	CHECK G.L.M.00-00	DATE
APPROVED ______ DATE	QUANT. J.L.A.00-00	CHECK G.L.M.00-00	BY

NO	DATE	DESIGN REV. BY	MAPS CORR. BY	PARCELS AFFECTED	REQUEST BY	REMARKS
		ORIGINAL SUBMISSION FOR AUTHORIZATION				

REVISIONS

H:\PROJ\9801-059\PL-Cattle.dwg 1 = 100

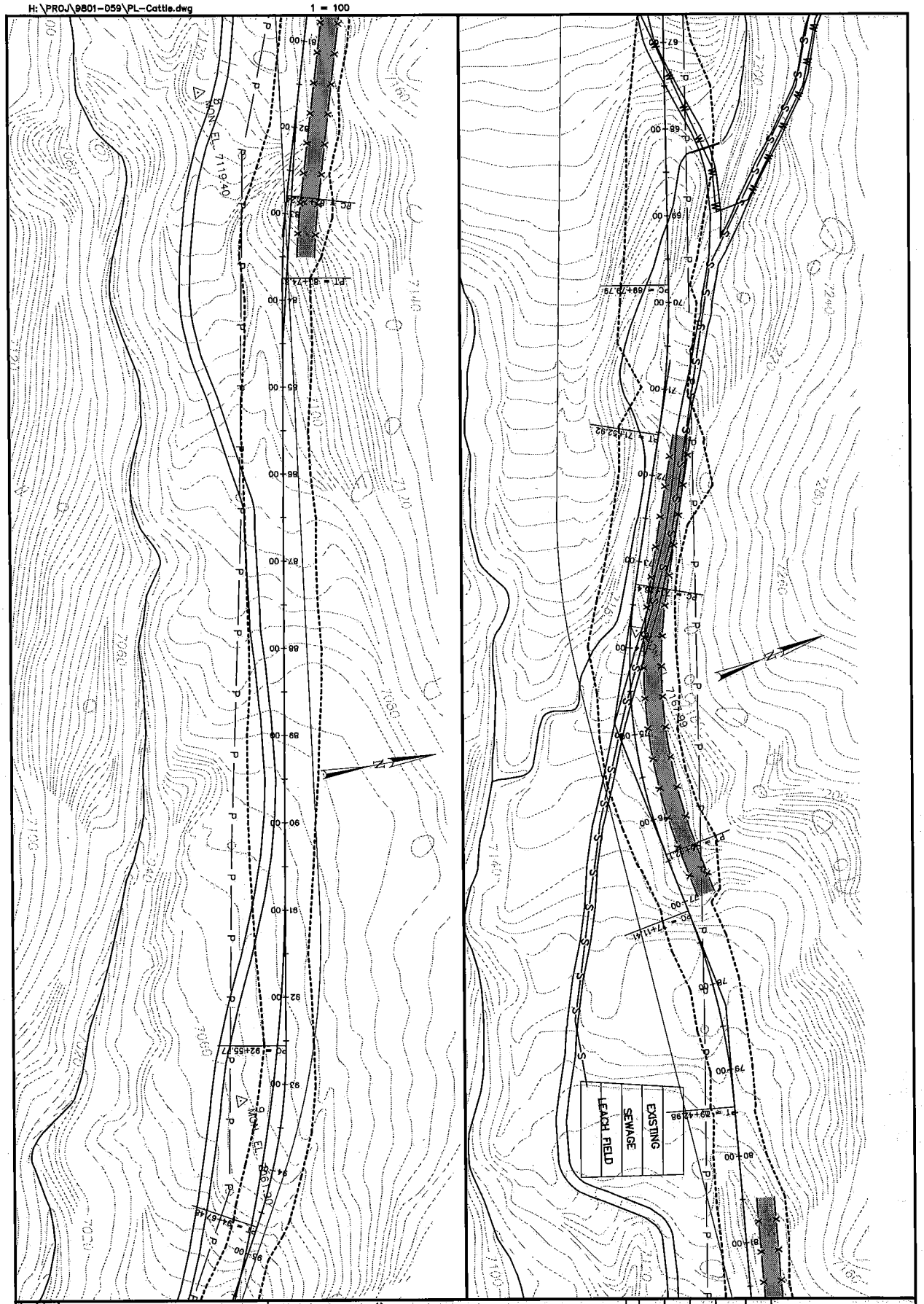

SEVIER COUNTY	SEVIER COUNTY	Jones & DeMille Engineering 1535 South 100 West - Richfield, Utah (435) 898-3266 www.jonesanddemille.com			
QUITCHUPAH ROAD					
PLAN SHEET		APPROVAL RECOMM. DATE PROJECT DESIGN ENGINEER	DESIGN B.R.B.00-00	CHECK T.D.D.00-00	REVIEW
PROJECT NUMBER 9801-059	SHEET NO. 03	APPROVED DATE	DRAWN B.L.L.00-00	CHECK G.L.M.00-00	DATE
			QUANT. J.L.A.00-00	CHECK G.L.M.00-00	BY

NO	DATE	DESIGN REV. BY	MAPS CORR. BY	PARCELS AFFECTED	REQUEST BY	REMARKS
		ORIGINAL SUBMISSION FOR AUTHORIZATION				

REVISIONS

H:\PROJ\9801-059\PL-Cattle.dwg 1 = 100

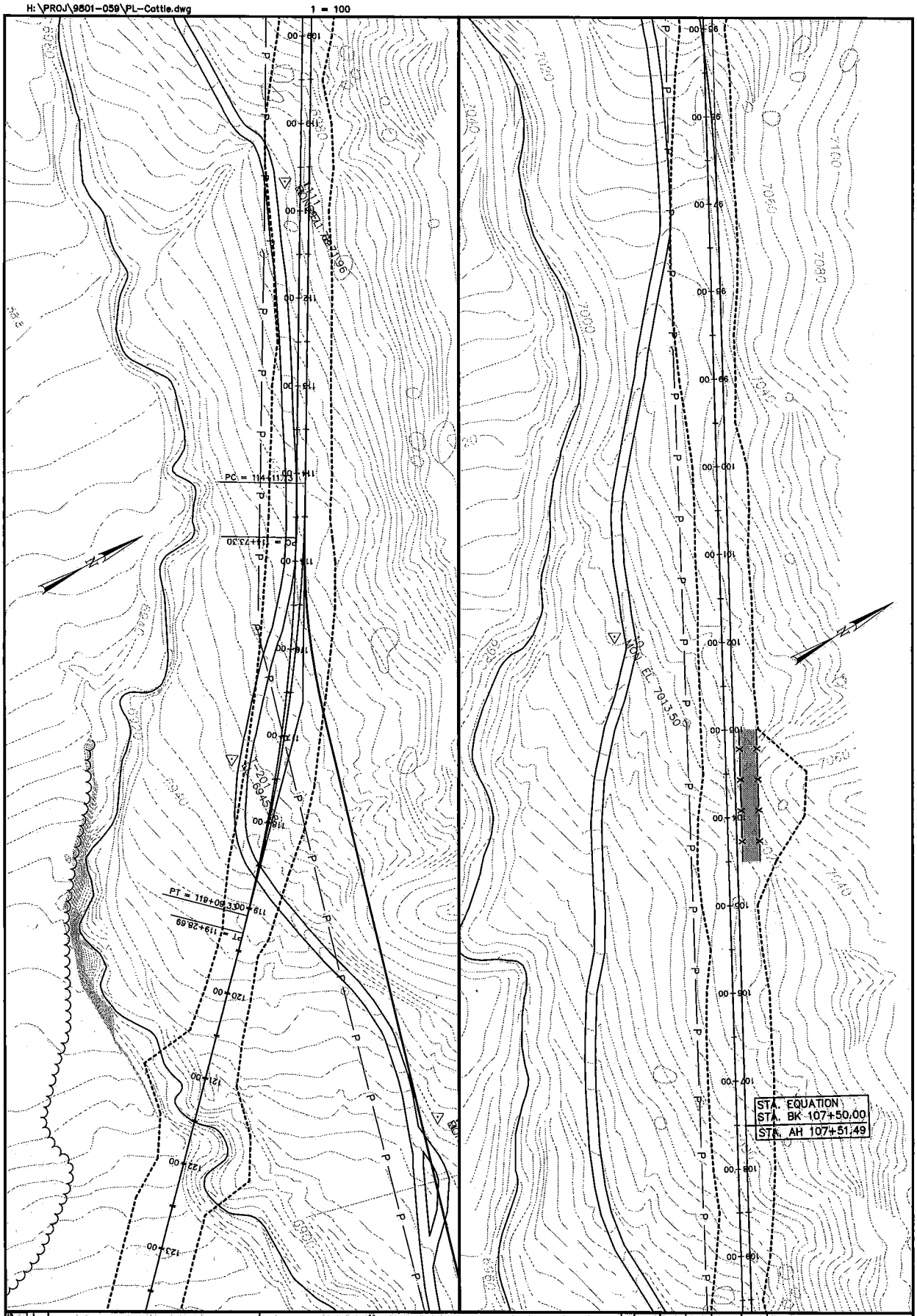

SEVIER COUNTY

QUITCHUPAH ROAD

PLAN SHEET

PROJECT NUMBER 9801-059

SHEET NO. 04

Jones & DeMille Engineering
1535 South 100 West - Richfield, Utah
(435) 898-8266
www.jonesanddemille.com

APPROVAL RECOMM. DATE PROJECT DESIGN ENGINEER

APPROVED DATE

DESIGN B.R.B. 00-00 CHECK T.D.D. 00-00 REVIEW

DRAWN B.L.L. 00-00 CHECK G.L.M. 00-00 DATE

QUANT. J.L.A. 00-00 CHECK G.L.M. 00-00 BY

NO.	DATE	DESIGN REV. BY	MAPS COBR. BY	PARCELS AFFECTED	REQUEST BY	REMARKS

ORIGINAL SUBMISSION FOR AUTHORIZATION

REVISIONS