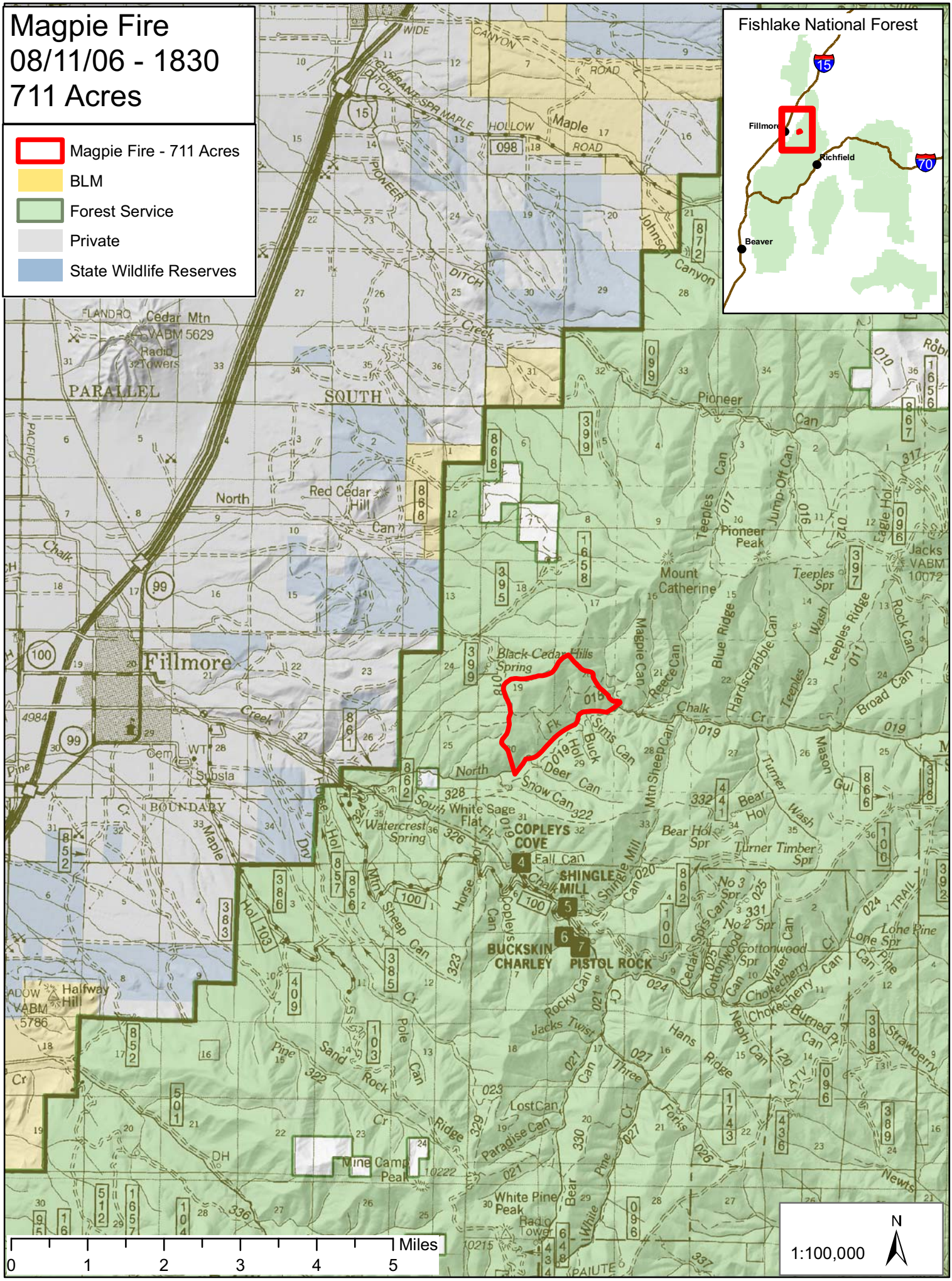
Magpie Fire
08/11/06 - 1830
711 Acres
Magpie Fire - 711 Acres
BLM
Forest Service
Private
State Wildlife Reserves
Fishlake National Forest
Fillmore
Richfield
Beaver
15
70
Fillmore
PARALLEL
SOUTH
North
Cedar Mtn
VABM 5629
Radio Towers
Red Cedar Hill
Pioneer Peak
Mount Catherine
Black Cedar Hills Spring
COPLEYS COVE
SHINGLE MILL
BUCKSKIN CHARLEY
PISTOL ROCK
Watercrest Spring
Halfway Hill
VABM 5786
Mine Camp Peak
White Pine Peak
Radio Tower
Jacks VABM 10072
Miles
0
1
2
3
4
5
1:100,000
N