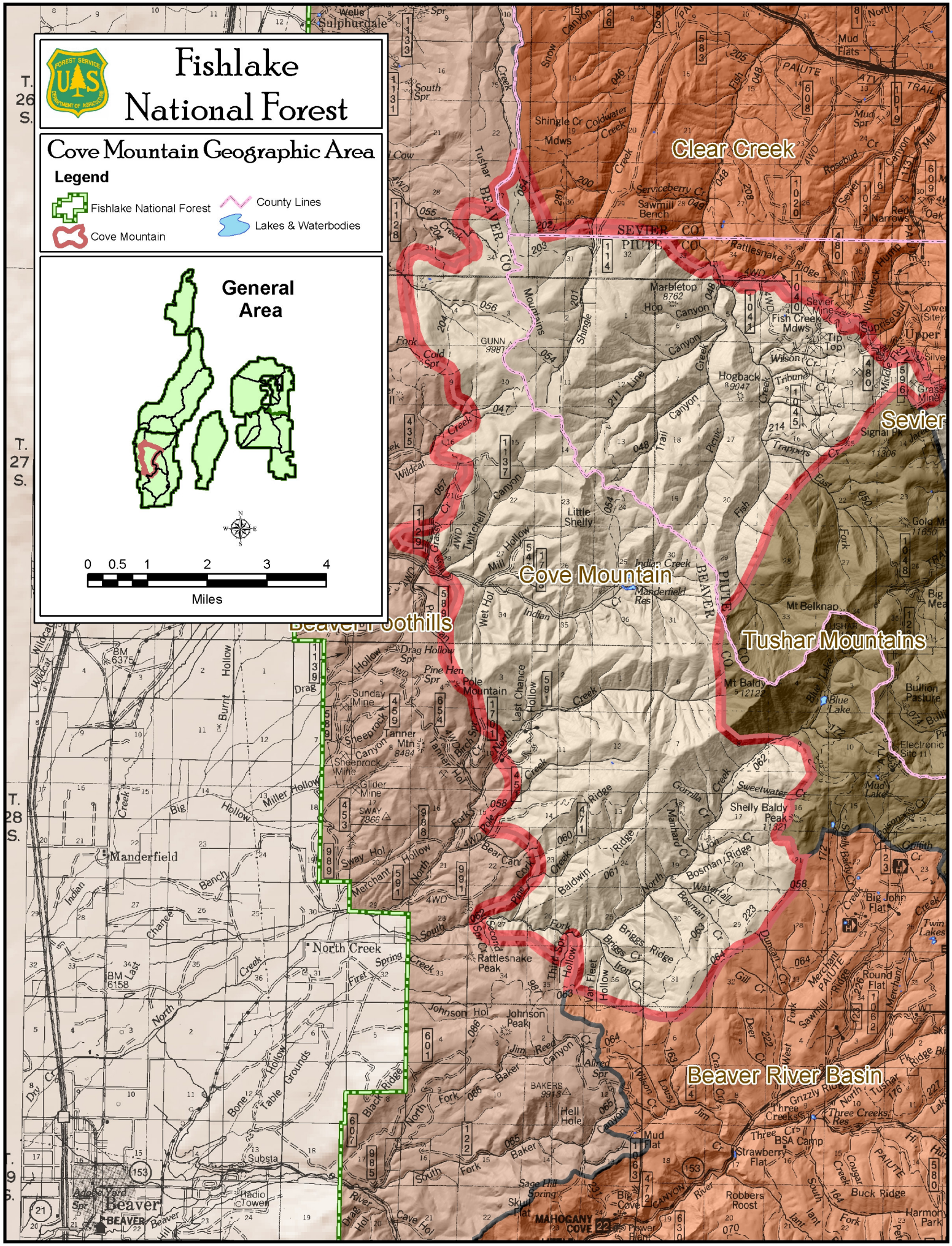
Fishlake National Forest
Cove Mountain Geographic Area
Legend
Fishlake National Forest
Cove Mountain
County Lines
Lakes & Waterbodies
General Area
0 0.5 1 2 3 4
Miles
Clear Creek
Sevier
Cove Mountain
Tushar Mountains
Beaver Foothills
Beaver River Basin
Manderfield
North Creek
Beaver
Sulphurdale
Pole Mountain
Rattlesnake Peak
Johnson Peak
Mt Belknap
Mt Baldy
Blue Lake
Shelly Baldy Peak
Big John Flat
Three Creeks
Strawberry Flat
Robbers Roost
Big Cove
Mud Flat
Round Flat
Hell Hole
Skull Flat
Sage Hill Spring
Marbletop
Fish Creek Mdws
Tip Top
Hogback
Little Shelly
Indian Creek
Manderfield Res
Sawmill Bench
Mud Flats
Mud Spr
Shingle Cr
Coldwater Creek
Snow Canyon
Tushar
BEAVER CO
SEVIER CO
PIUTE CO
Rattlesnake Ridge
Sevier Mine
Grass Mine
Signal Pk
Trappers Cr
Wilson Cr
Tribune Cr
Hop Canyon
Fish Creek
Twitchell Canyon
Wildcat
Drag Hollow
Pine Hen Spr
Sunday Mine
Sheeprock Mine
Tanner Mtn
Glider Mine
Miller Hollow
Big Hollow
Sway Hol
Merchant
Bear Can
Baldwin
Briggs Ridge
Van Fleet Hollow
Johnson Hol
Jim Reed Canyon
Baker
Black Ridge
Table Grounds
Bone
Substa
Radio Tower
Adobe Yard
Sweetwater Cr
Bosman Ridge
Waterfall
Gorrilla Cr
Manhard Cr
Lion Cr
Duncan Cr
Gill Cr
Deer Cr
Sawmill Ridge
Merchant Ridge
Grizzly Ridge
Three Creeks Res
BSA Camp
Cougar Creek
Buck Ridge
Harmon Park
Electronic Site
Bullion Pasture
Gold Mt
Upper
Lower
Silve
Middle Fk
Rosebud
Red Narrows
Oak
Mill
Sevier
Fish
East Fork
Wet Hol
Indian
Last Chance Hollow
Birch Spr
Tanner Hol
Pole Creek
Bear Can
Pine Cork
Second Spr
Third Spr
Hollow
Fork
South Fork
North Fork
Baker
Jim Reed
Wilson Cr
Louisa
Jim
Alfred Spr
Sage Hill Spring
Skull Flat
Cave Hol
Drag Hol
River
Beaver
Hill
Dry Cr
Creek
Spring
First
Last
Chance
Indian
Bench
Big
Hollow
Miller Hollow
Burnt Hollow
Drag
Wildcat
T. 26 S.
T. 27 S.
T. 28 S.
T. 29 S.
153
21
22
MAHOGANY COVE