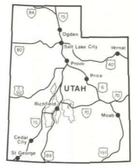

vicinity map

LEGEND

Salt Lake Meridian
1986

- National Forest Boundary
- County Boundary Line
- U.S. Highway
- State Highway
- Forest Route
- Forest Trail
- Existing Arterial and Collector Roads
- Proposed Arterial and Collector Roads
- All Weather Road
- Dirt Road
- Primitive Road
- Trail
- Existing Utility Corridors
- Forest Supervisor's Headquarters
- District Ranger Station
- Forest Service Station
- Mine, Quarry, or Gravel Pit
- House, Cabin, or other Building
- Spring
- Existing Developed Recreation Sites
- Proposed Developed Recreation Sites

- Proposed Trail Construction

RECREATION OPPORTUNITY SPECTRUM CLASS

1 - Semi-Primitive Motorized

2 - Semi-Primitive Nonmotorized

3 - Rural

4 - Roaded Natural

Beaver, Fillmore, Loa, and Richfield Ranger Districts

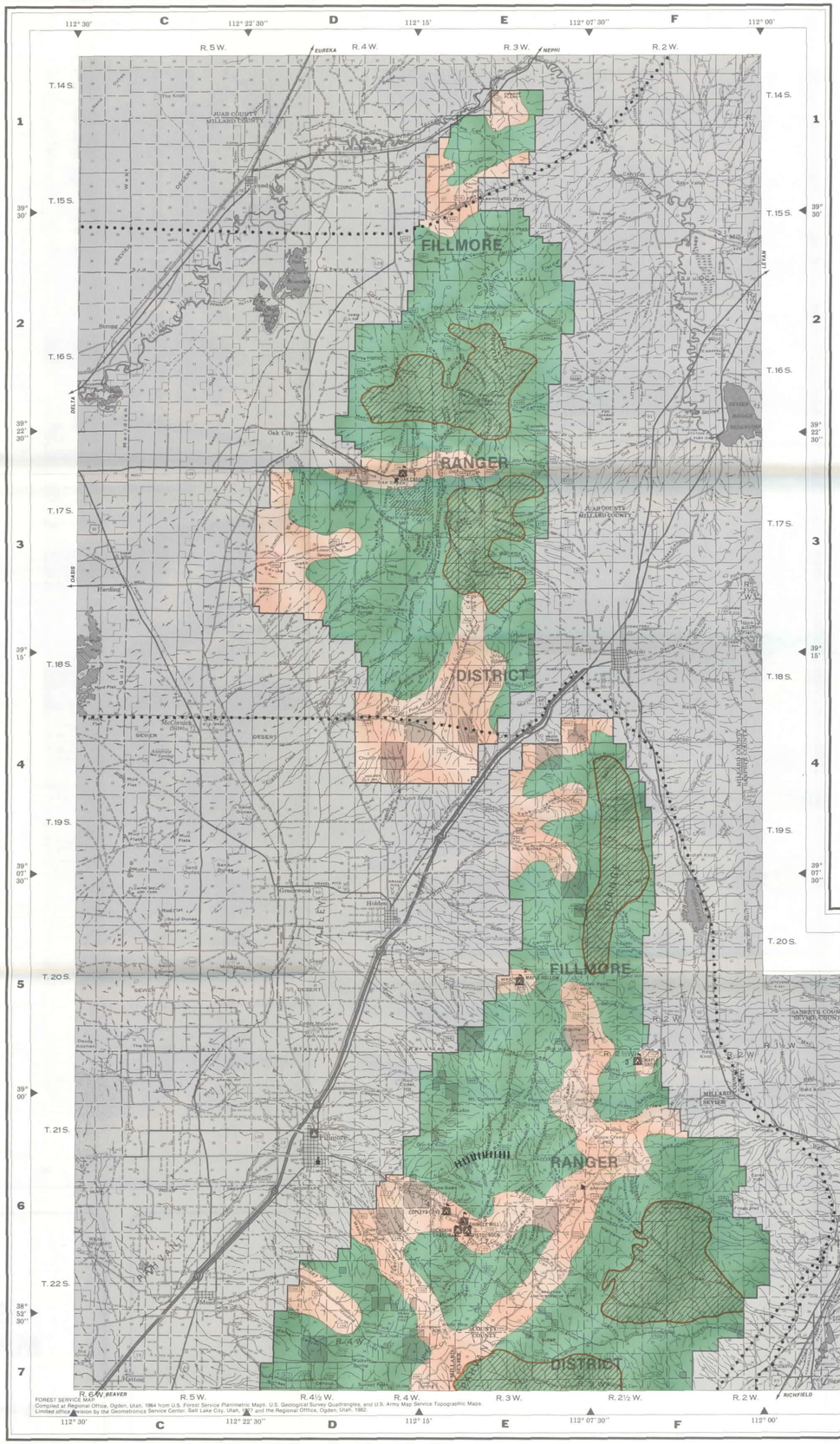
FILLMORE
RANGER
DISTRICT
FILLMORE
RANGER
DISTRICT
Oak City
Fillmore
Holden
Meadow
Kanosh
Sevier
Delta
Leamington
Lynndyl
Scipio
Eureka
Nephi
Juab County
Millard County
Sanpete County
Sevier County
Beaver County
Iron County
Garfield County
Piute County
Wayne County
Emery County
Sanpete County
Carbon County
Emery County
Sevier County
Millard County
Beaver County
Iron County
Garfield County
Piute County
Wayne County
Emery County
Carbon County
Sanpete