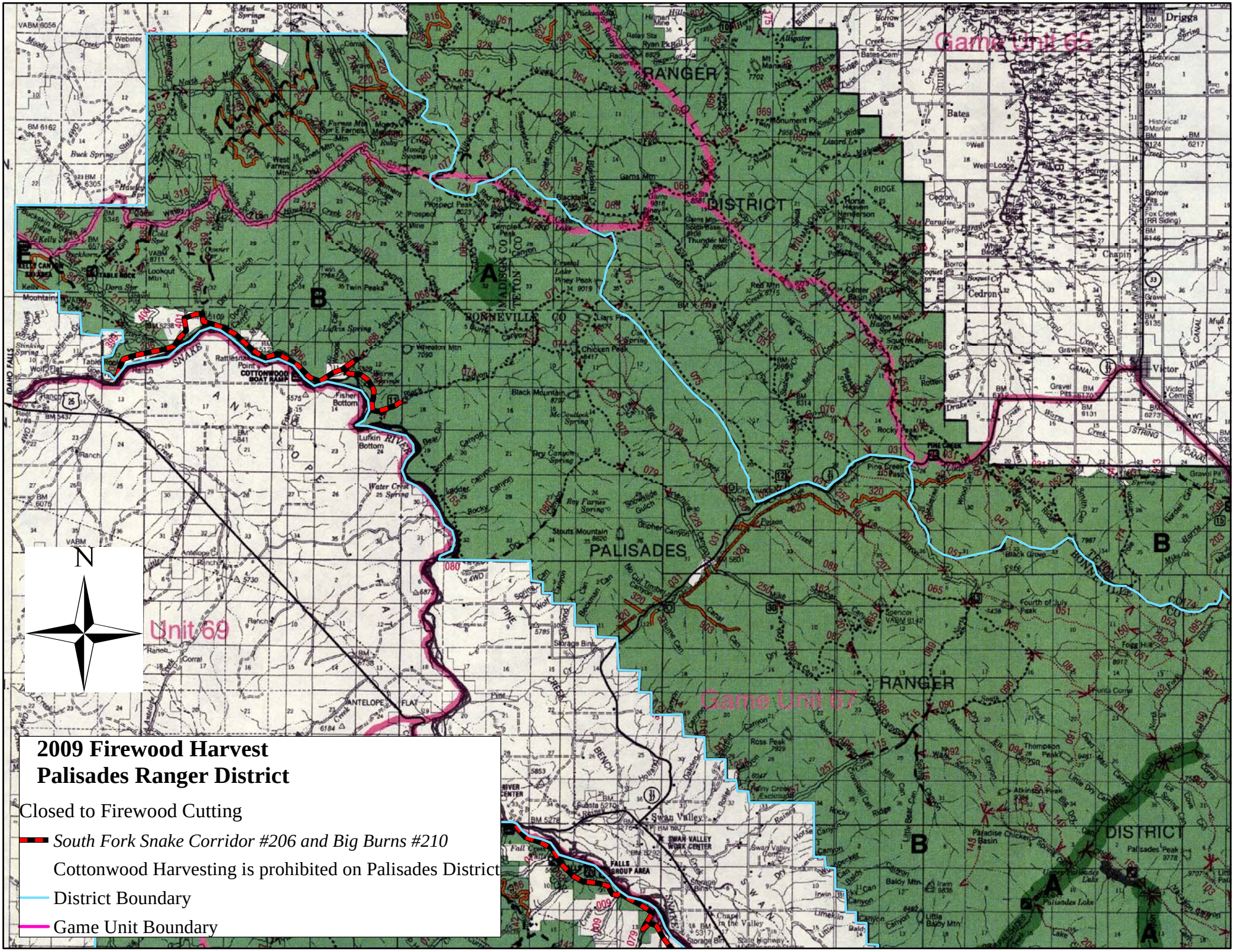

2009 Firewood Harvest
Palisades Ranger District
Closed to Firewood Cutting
South Fork Snake Corridor #206 and Big Burns #210
Cottonwood Harvesting is prohibited on Palisades District
District Boundary
Game Unit Boundary
N
Game Unit 65
Game Unit 67
Unit 69
RANGER
DISTRICT
PALISADES
BONNEVILLE CO
MADISON CO
TETON CO
COTTONWOOD BOAT RAMP
Swan Valley
Victor
Driggs
Bates
Cedron
Chapin

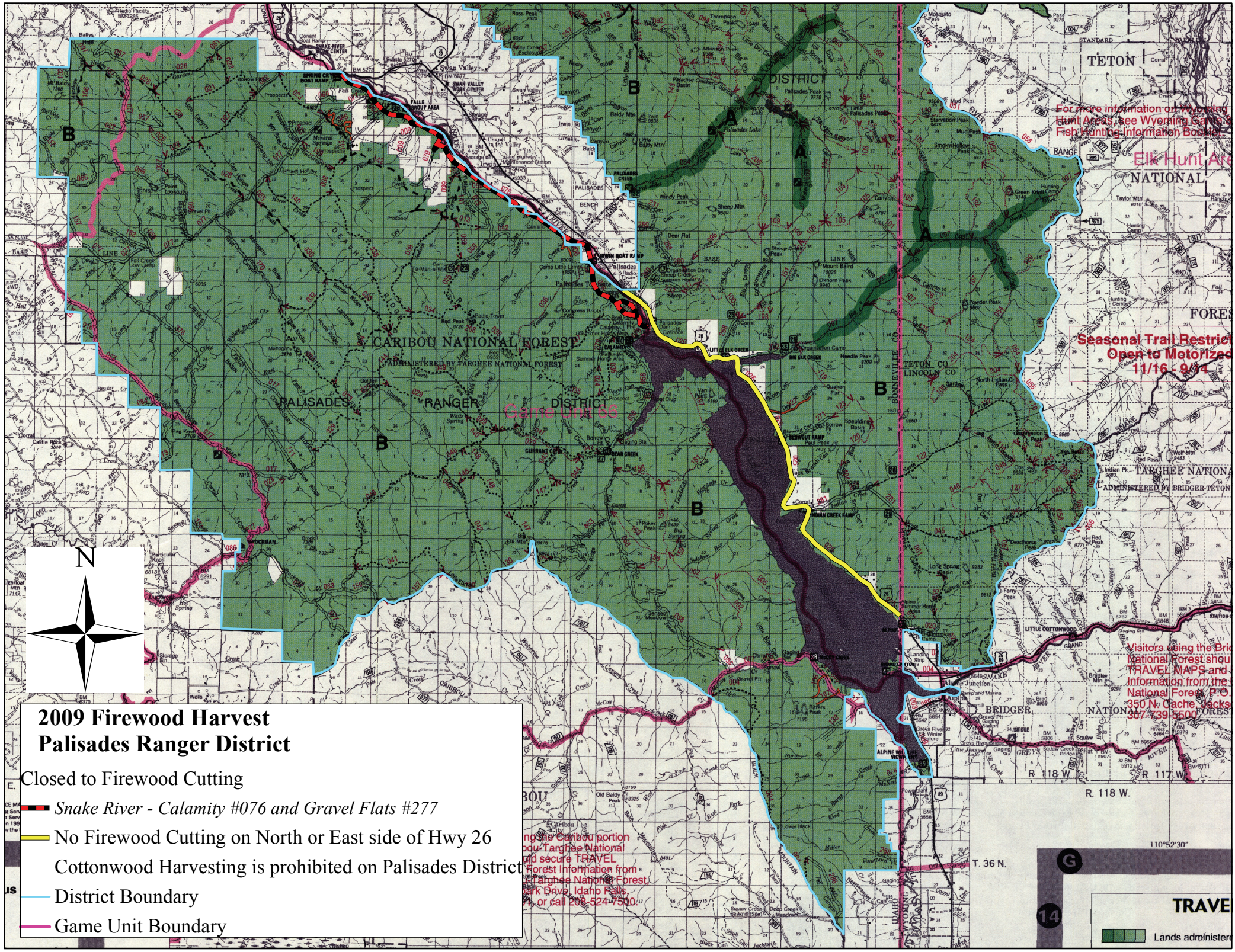
2009 Firewood Harvest
Palisades Ranger District
Closed to Firewood Cutting
Snake River - Calamity #076 and Gravel Flats #277
No Firewood Cutting on North or East side of Hwy 26
Cottonwood Harvesting is prohibited on Palisades District
District Boundary
Game Unit Boundary
N
CARIBOU NATIONAL FOREST
ADMINISTERED BY TARGHEE NATIONAL FOREST
PALISADES
RANGER
DISTRICT
Seasonal Trail Restrict
Open to Motorized
11/16 - 9/14
TETON
NATIONAL
FORES
TARGHEE NATIONA
ADMINISTERED BY BRIDGER-TETON
BRIDGER
NATIONAL
FORES
R. 118 W.
T. 36 N.
110°52'30"
TRAVE
Lands administere