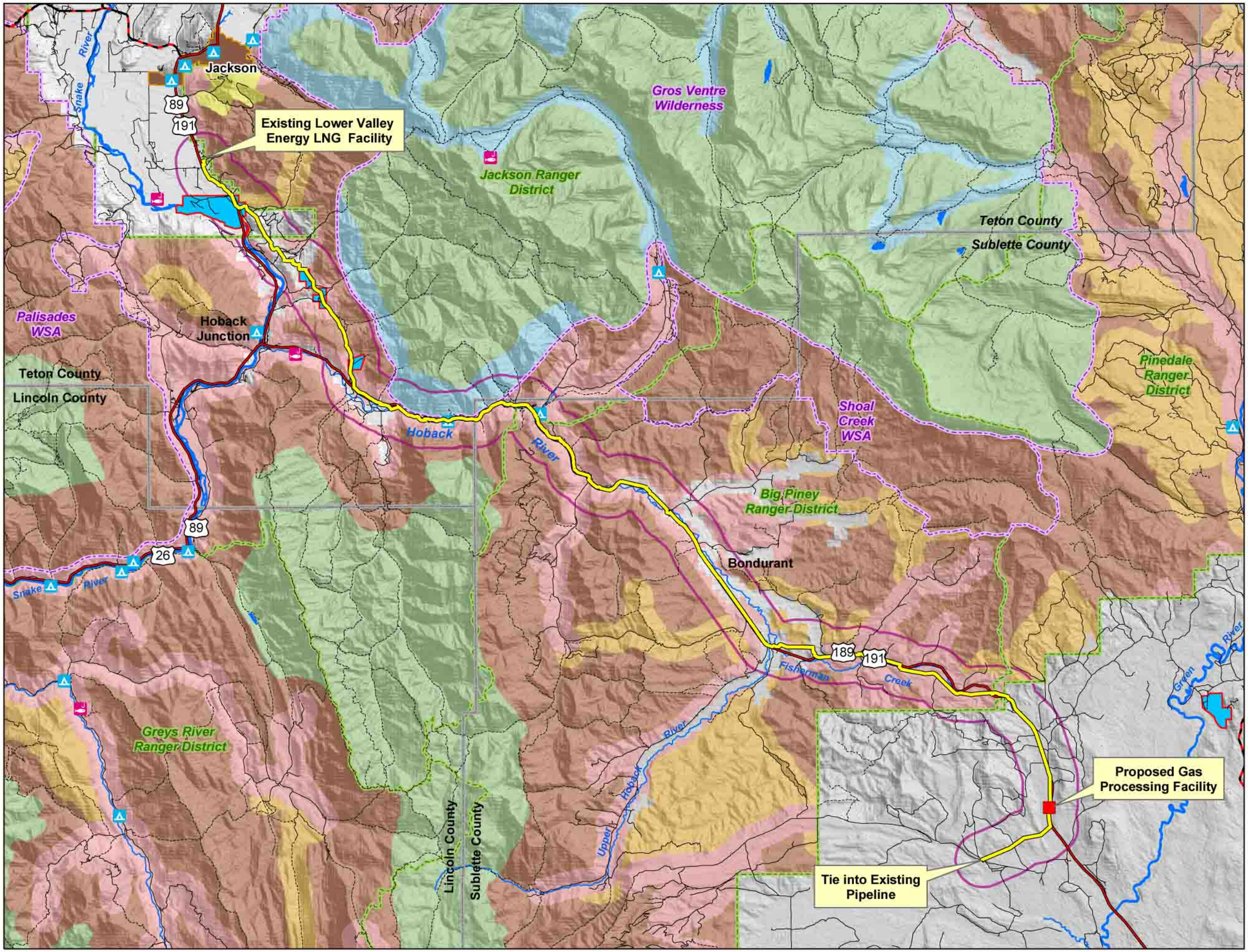

Legend

- Proposed Pipeline Route
- Project Area
- County Boundary
- Designated Wilderness & Wilderness Study Areas (WSAs)
- Bridger-Teton National Forest Ranger District Boundary
- State Wildlife Habitat Management Area
- Proposed Gas Processing Facility
- Non National Forest System Lands
- Point of Interest
- Fishing Site
- Campground
- U.S. Highway
- State Highway
- Other Road
- Trail

Recreation Opportunity Spectrum

- Primitive
- Semi-primitive Wilderness
- Semi-primitive Non-motorized
- Semi-primitive Motorized
- Roaded Natural
- Urban

Source: U.S. Forest Service

N W E S

0 2 4 8 Miles

Transverse Mercator Projection
1927 North American Datum
Zone 12

LOWER VALLEY ENERGY

LOWER VALLEY ENERGY NATURAL GAS PIPELINE PROJECT EIS

FIGURE 3-8
RECREATION OPPORTUNITY SPECTRUM

ANALYSIS AREA: SUBLETTE &TETON COUNTIES, WY	
Date: 04/28/2006	File: I:/1749/../ros.mxd
GREYSTONE	Drawn By: MSH