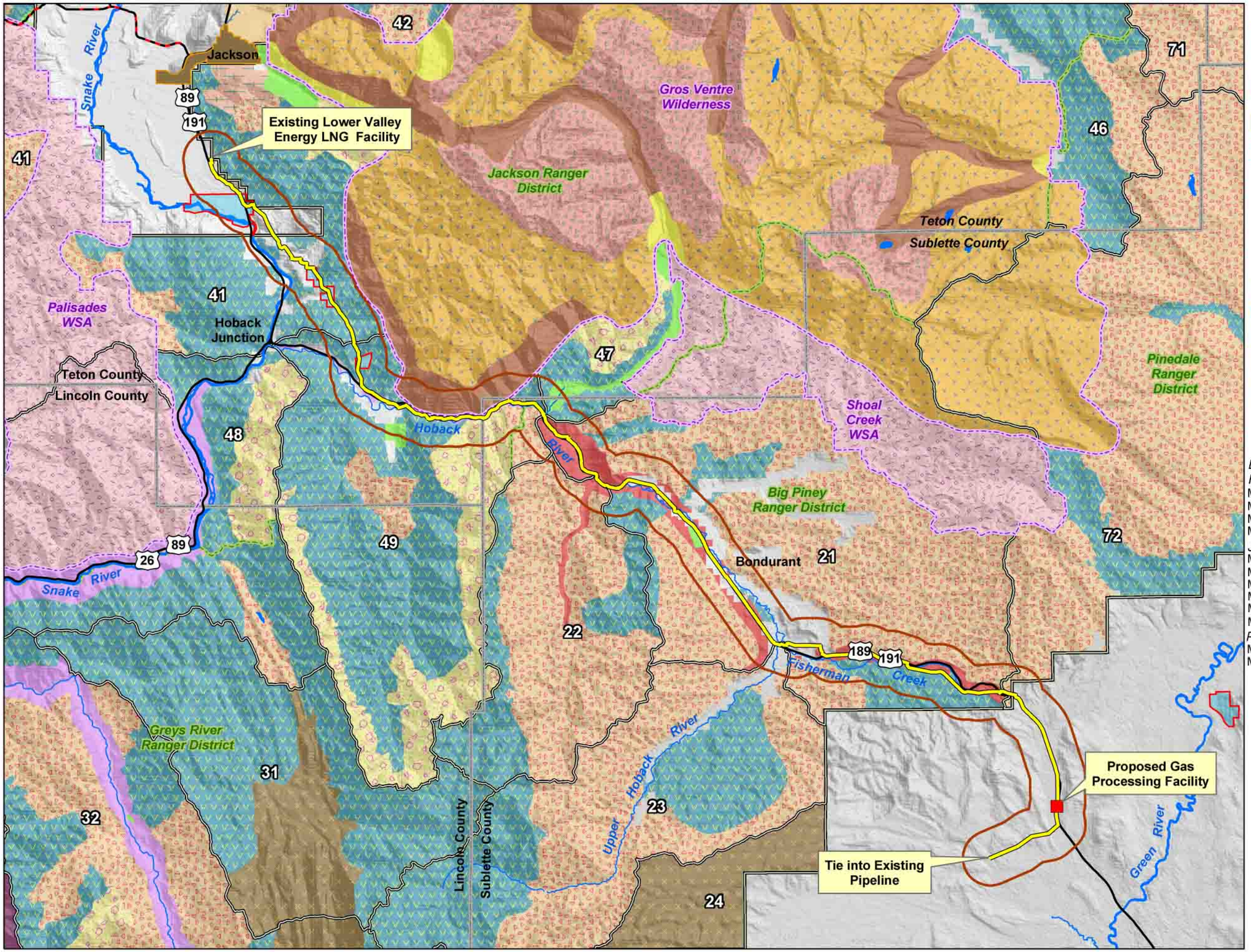

Legend

- Proposed Pipeline Route
- Project Area
- County Boundary
- Designated Wilderness & Wilderness Study Areas (WSAs)
- Bridger-Teton National Forest Ranger District Boundary
- State Wildlife Habitat Management Area
- Management Area Boundary
- Proposed Gas Processing Facility
- U.S. Highway
- State Highway

Bridger-Teton National Forest Desired Future Conditions (DFCs)

- DFC 10
- DFC 12
- DFC 1B
- DFC 2A
- DFC 2B
- DFC 3
- DFC 4
- DFC 6A
- DFC 6B
- DFC 6C
- DFC 6D
- DFC 6S
- DFC 9A
- DFC 9B

Bridger-Teton National Forest Management Areas (MAs)

Big Piney Ranger District
MA 21--Hoback Basin
MA 22--Cliff Creek
MA 23--Upper Hoback
MA 24--Horse Creek

Greys River Ranger District
MA 31--Little Greys River
MA 32--Lower Greys River
MA 33--Star Valley North

Jackson Ranger District
MA 41--Jackson Hole South
MA 42--Curtis Canyon
MA 46--Gros Ventre
MA 47--Granite Creek
MA 48--Snake River Canyon
MA 49--Willow Creek

Pinedale Ranger District
MA 71--Union Pass
MA 72--Upper Green River

0 2 4 8 Miles

Transverse Mercator Projection
1927 North American Datum
Zone 12

LOWER VALLEY ENERGY

LOWER VALLEY ENERGY NATURAL GAS PIPELINE PROJECT EIS

FIGURE 1-2
FOREST PLAN MANAGEMENT GUIDANCE

ANALYSIS AREA: SUBLETTE &TETON COUNTIES, WY

Date: 04/28/2006	File: I:/1749/../dfcs_11x17.mxd
GREYSTONE	Drawn By: MSH