Ashley National Forest
Roosevelt-Duchesne Ranger Districts
North and South Units
Proposed Changes to
Forest Travel Opportunities
October 2007

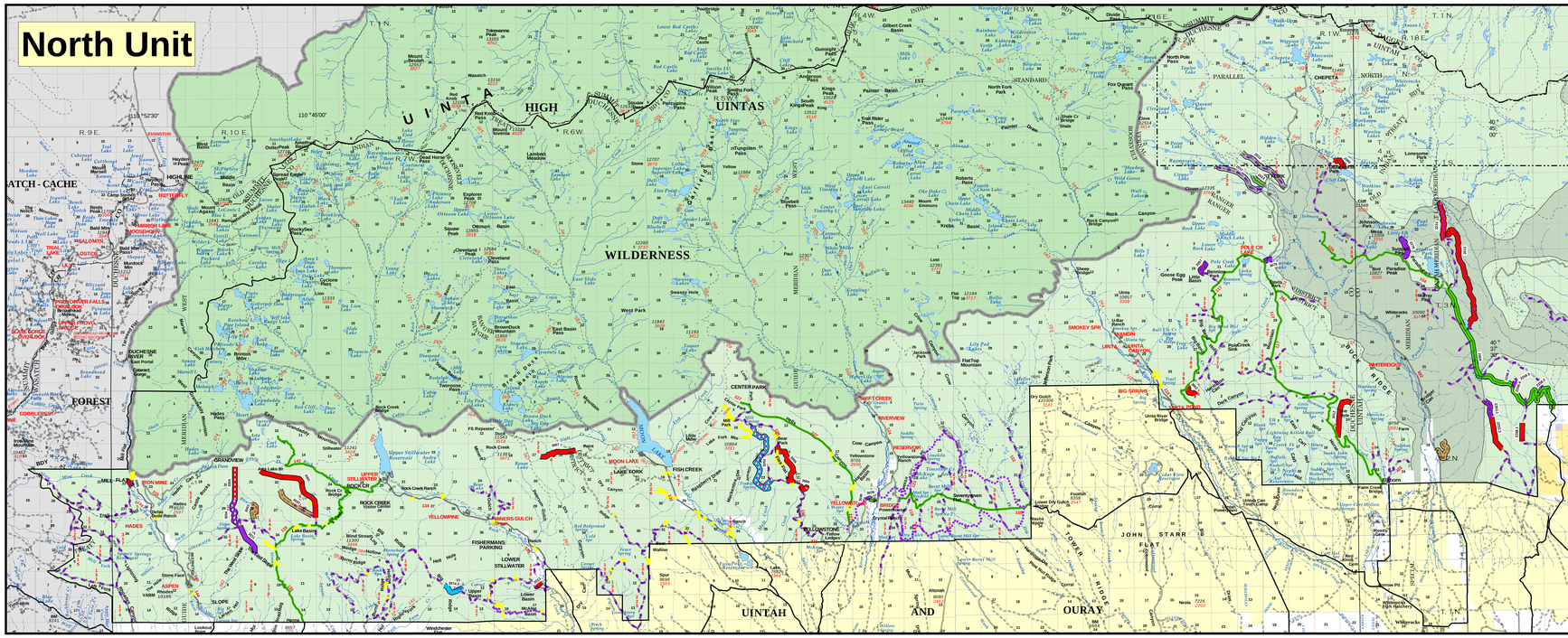

Proposed Action

- Potential Dispersed Camping Route
- Improved Road - mixed traffic (ATV, OHV, Truck, Car)
- 4WD Road - mixed traffic (ATV, OHV, 4x4 Trucks)
- Closed Road
- Motorized Trail - over 50 inches wide
- Motorized Trail - under 50 inches wide
- Road - street legal only
- Seasonal Closure
- 9999 Proposal Item Number

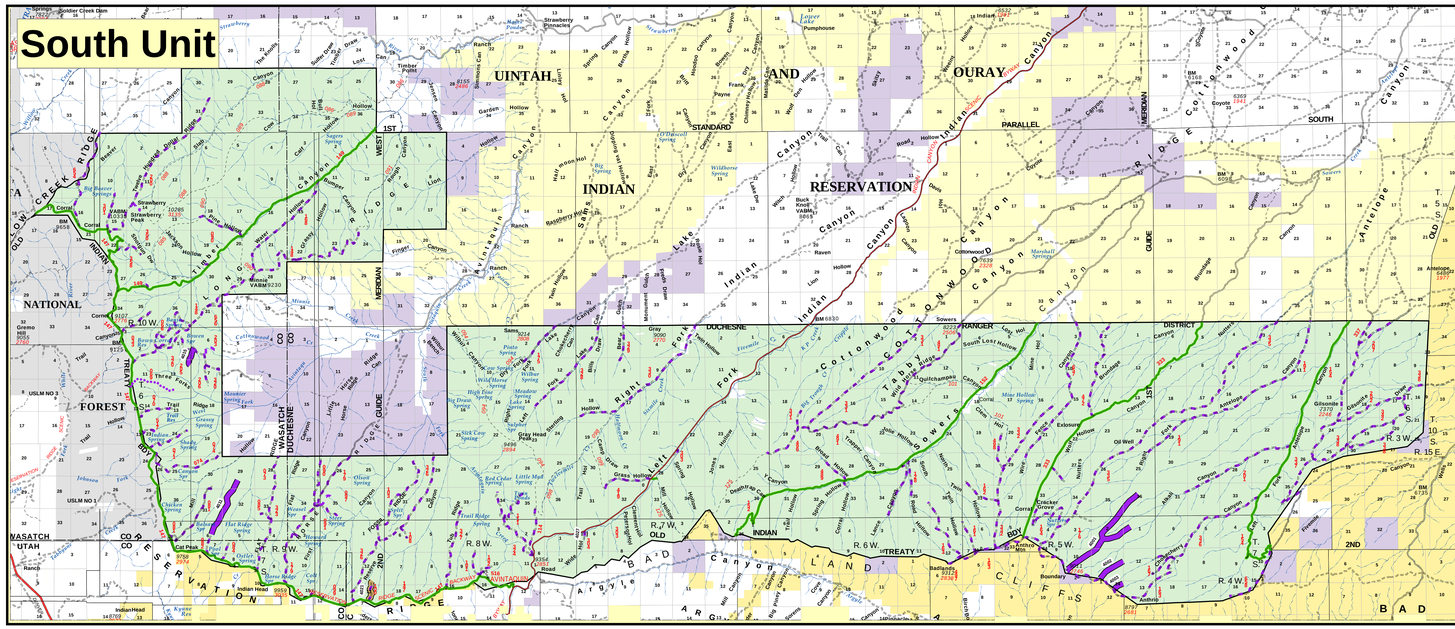

Existing Travel Map Legend

TRAVEL RESTRICTIONS & OPPORTUNITIES

AREAS

- **Ashley National Forest** – Routes **OPEN** to motorized vehicles on designated routes as shown on this map. Area **CLOSED** to all *cross country travel* by motorized vehicles.
- **Flaming Gorge NRA** – Routes **OPEN** to motorized vehicles on designated routes as shown on this map. Motorized vehicles allowed below high water line of Flaming Gorge Reservoir, Area **CLOSED** to all *cross country travel* by motorized vehicles.
- **Ashley National Forest** – Routes **OPEN** top motorized vehicles on designated routes and established, undesignated routes as long as resource damage is not occurring. Routes in this area will be under review for future designation or closure. Area **CLOSED** to all *cross country travel* by motorized vehicles.
- **National Forest Wilderness** – Area **CLOSED** to all *motorized and mechanized travel - year long.*

ROUTES

- **Improved Roads** – Allowing mixed traffic (ATVs, OHVs, Trucks and Cars)
- **4 WD Roads** – Allowing mixed traffic (ATVs, OHVs and 4x4 Trucks)
- **Closed Roads** – See "Road Closures" for explanations
- **Motorized Trail** – For ATV and motorcycle use
- **Non Motorized Trail** – For foot and horse use
- **Gate** – No motorized vehicles behind gates unless authorized by the Forest Service

This map describes ***summer travel opportunities*** from **THE TIME IN THE SPRING** when local conditions become suitable to support wheeled vehicle traffic on roads and trails without causing resource damage **UNTIL THE BEGINNING OF THE SNOW SEASON IN THE FALL/WINTER** when local conditions prevent travel on roads and trails by wheeled vehicles.

GENERAL LEGEND

ROUTE TYPES

- Highway
- Improved Road, Paved
- Improved Road, Gravel or Native Dirt
- Unimproved Road –Includes 4WD, Not Maintained for Passenger Cars
- Road, Off Forest
- Non Motorized Trail

ROUTE MARKERS

- Interstate
- U.S. Highway
- State
- National Forest, Maintained for Passenger Cars
- National Forest, Suitable for High Clearance Vehicles
- 193 National Forest Trail

BOUNDARIES

- National Forest Boundary
- Ranger District Boundary
- State Boundary
- County Boundary
- Wilderness Boundary

LAND OWNERSHIP

- Ashley National Forest
- National Forest Wilderness
- Flaming Gorge NRA
- Lands Administered by Other National Forests
- Bureau of Land Management
- Indian Reservation Land
- State Land
- Private Land