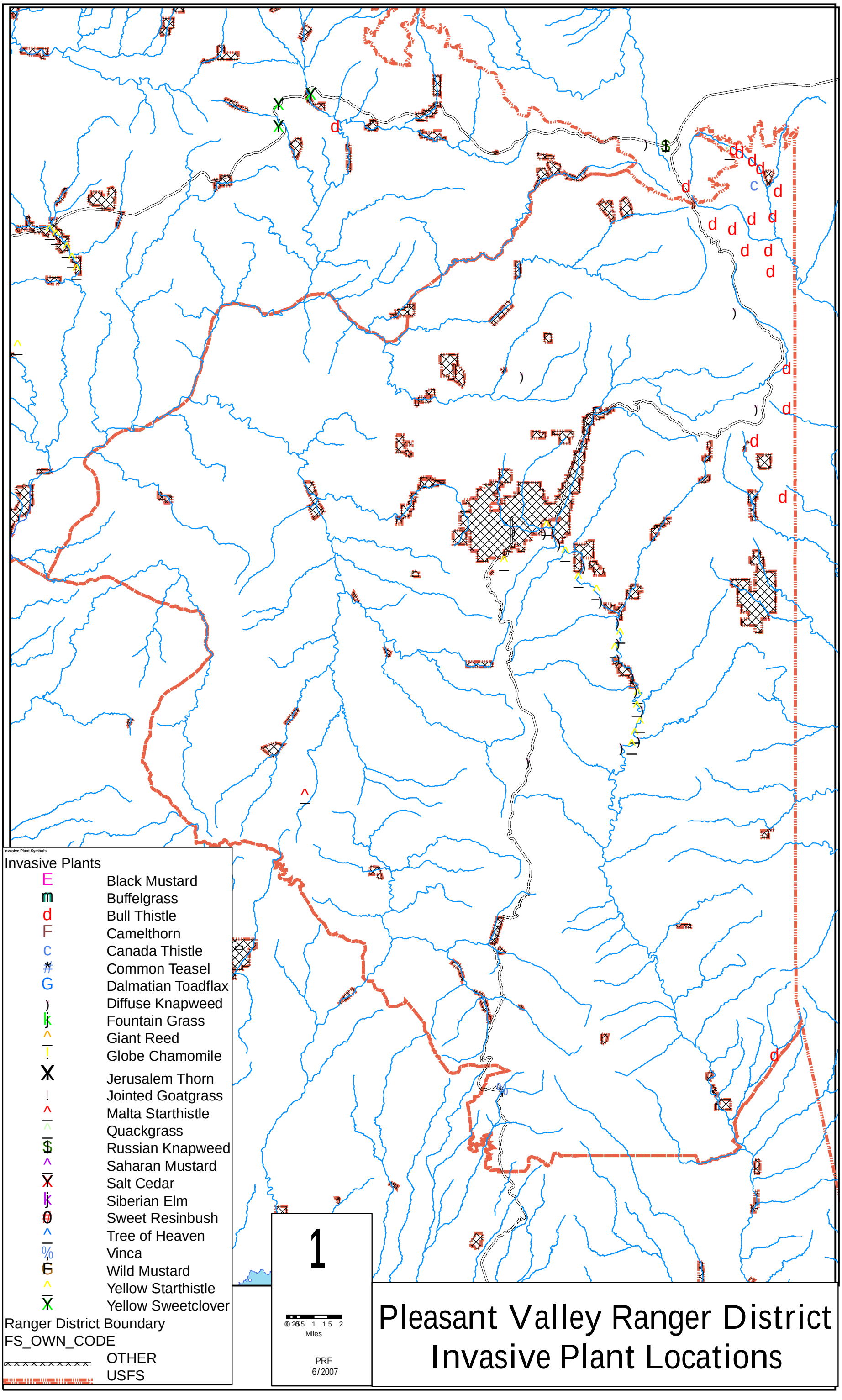
Invasive Plant Symbols
Invasive Plants
E Black Mustard
m Buffelgrass
d Bull Thistle
F Camelthorn
c Canada Thistle
Common Teasel
G Dalmatian Toadflax
) Diffuse Knapweed
k Fountain Grass
^ Giant Reed
T Globe Chamomile
X Jerusalem Thorn
! Jointed Goatgrass
^ Malta Starthistle
^ Quackgrass
$ Russian Knapweed
^ Saharan Mustard
X Salt Cedar
k Siberian Elm
0 Sweet Resinbush
^ Tree of Heaven
% Vinca
G Wild Mustard
^ Yellow Starthistle
X Yellow Sweetclover
Ranger District Boundary
FS_OWN_CODE
OTHER
USFS
1
0 0.25 0.5 1 1.5 2
Miles
PRF
6/2007
Pleasant Valley Ranger District
Invasive Plant Locations