# Payson Ranger District Invasive Plant Locations

1

0 0.35 0.7 1.4 2.1 2.8
Miles

PRF
6/2007

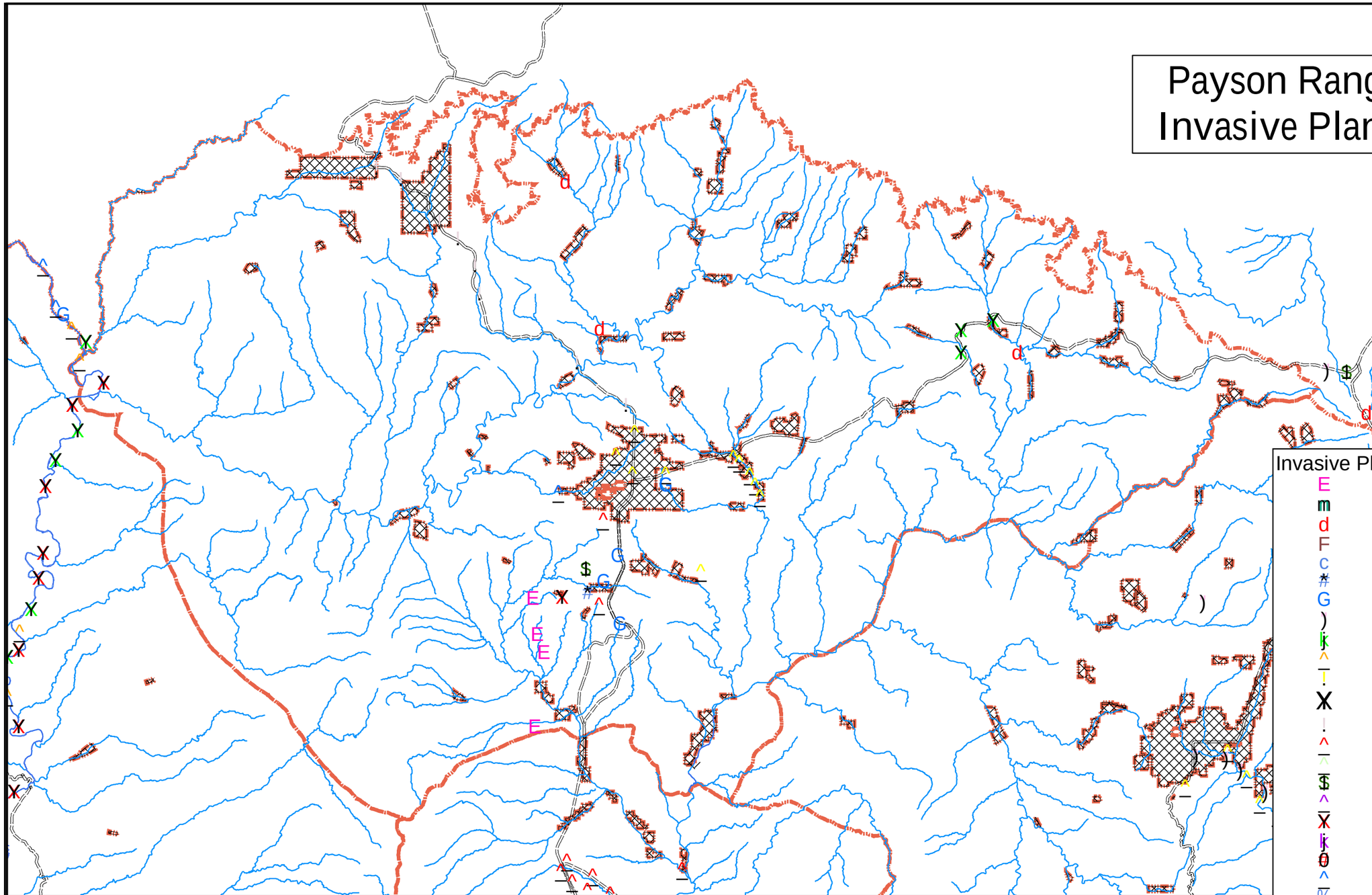

## Invasive Plant Symbols

- E Black Mustard
- m Buffelgrass
- d Bull Thistle
- F Camelthorn
- c Canada Thistle
- # Common Teasel
- G Dalmatian Toadflax
- ) Diffuse Knapweed
- k Fountain Grass
- ^ Giant Reed
- ! Globe Chamomile
- X Jerusalem Thorn
- . Jointed Goatgrass
- ^ Malta Starthistle
- ^ Quackgrass
- $ Russian Knapweed
- ^ Saharan Mustard
- X Salt Cedar
- k Siberian Elm
- 0 Sweet Resinbush
- ^ Tree of Heaven
- % Vinca
- E Wild Mustard
- ^ Yellow Starthistle
- X Yellow Sweetclover

Ranger District Boundary

FS_OWN_CODE

- OTHER
- USFS