Proposed NM Trials Motorcycle Competition Event Location

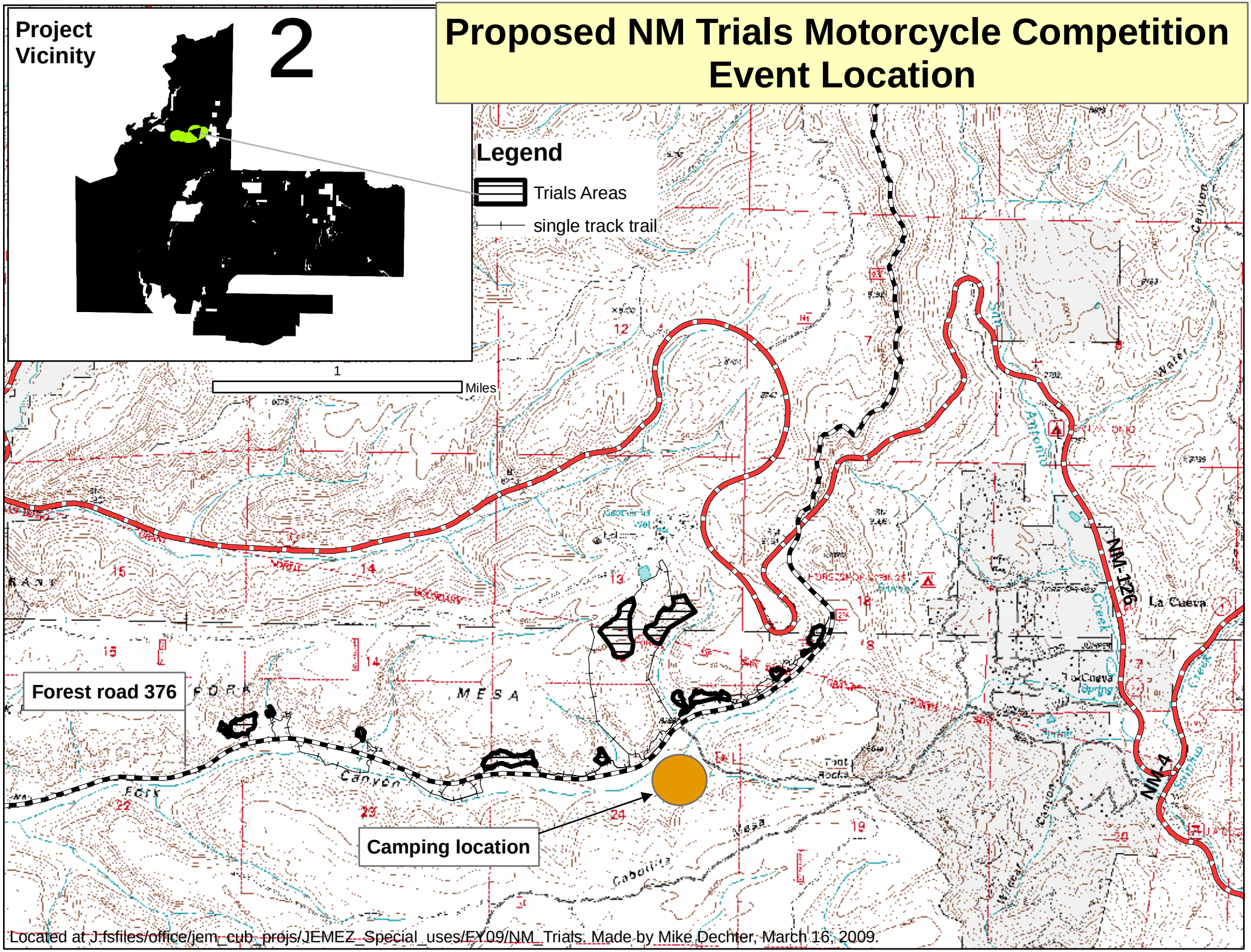

Located at J:fsfiles/office/jem_cub_projs/JEMEZ_Special_uses/FY09/NM_Trials. Made by Mike Dechter, March 16, 2009.