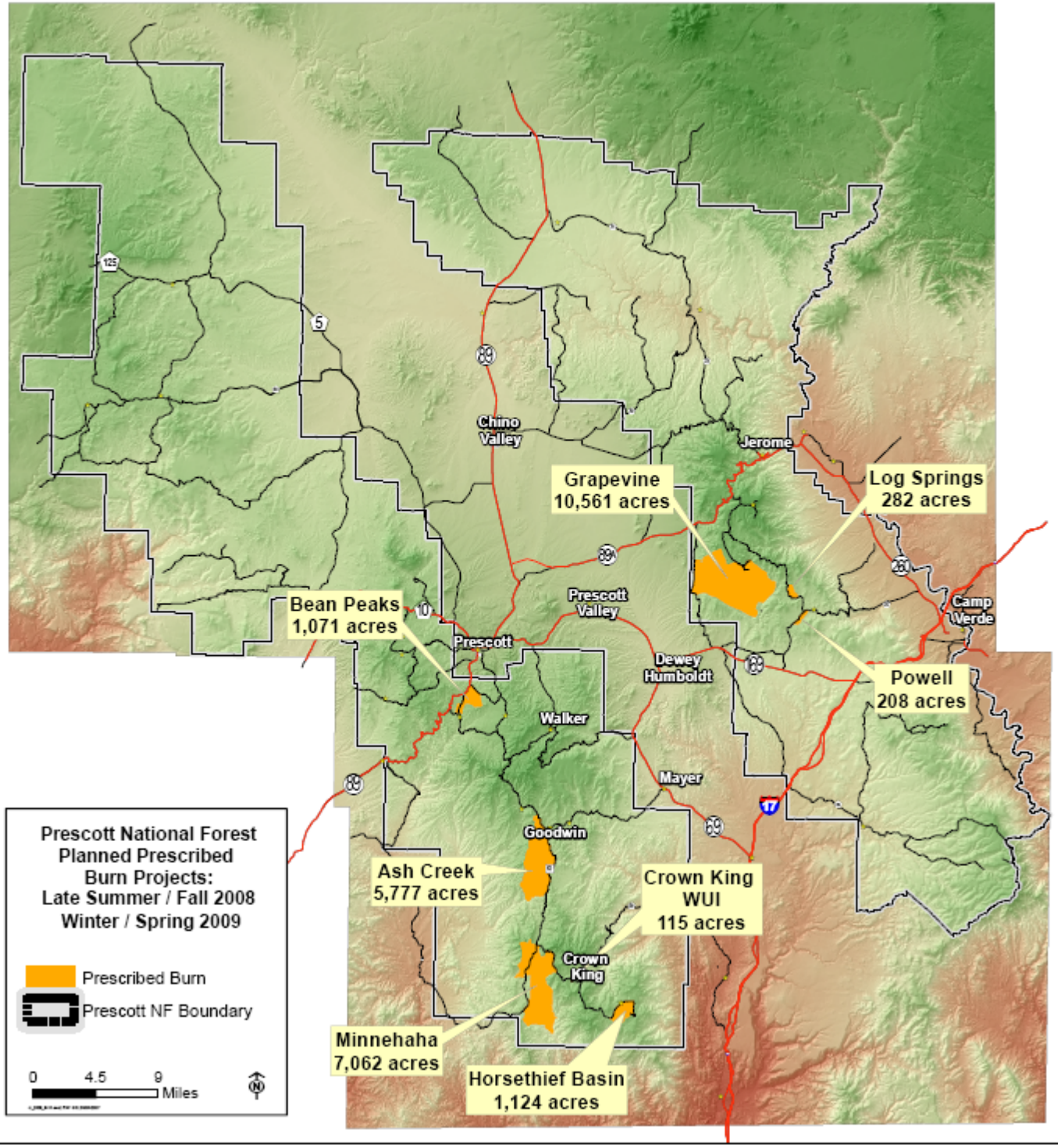
Prescott National Forest
Planned Prescribed
Burn Projects:
Late Summer / Fall 2008
Winter / Spring 2009
Prescribed Burn
Prescott NF Boundary
0
4.5
9
Miles
Grapevine
10,561 acres
Log Springs
282 acres
Bean Peaks
1,071 acres
Powell
208 acres
Ash Creek
5,777 acres
Crown King
WUI
115 acres
Minnehaha
7,062 acres
Horsethief Basin
1,124 acres
Chino
Valley
Jerome
Prescott
Valley
Prescott
Dewey
Humboldt
Camp
Verde
Walker
Mayer
Goodwin
Crown
King