JOHNSON PEAK PRESCRIBED FIRE

Coronado National Forest
Douglas Ranger District

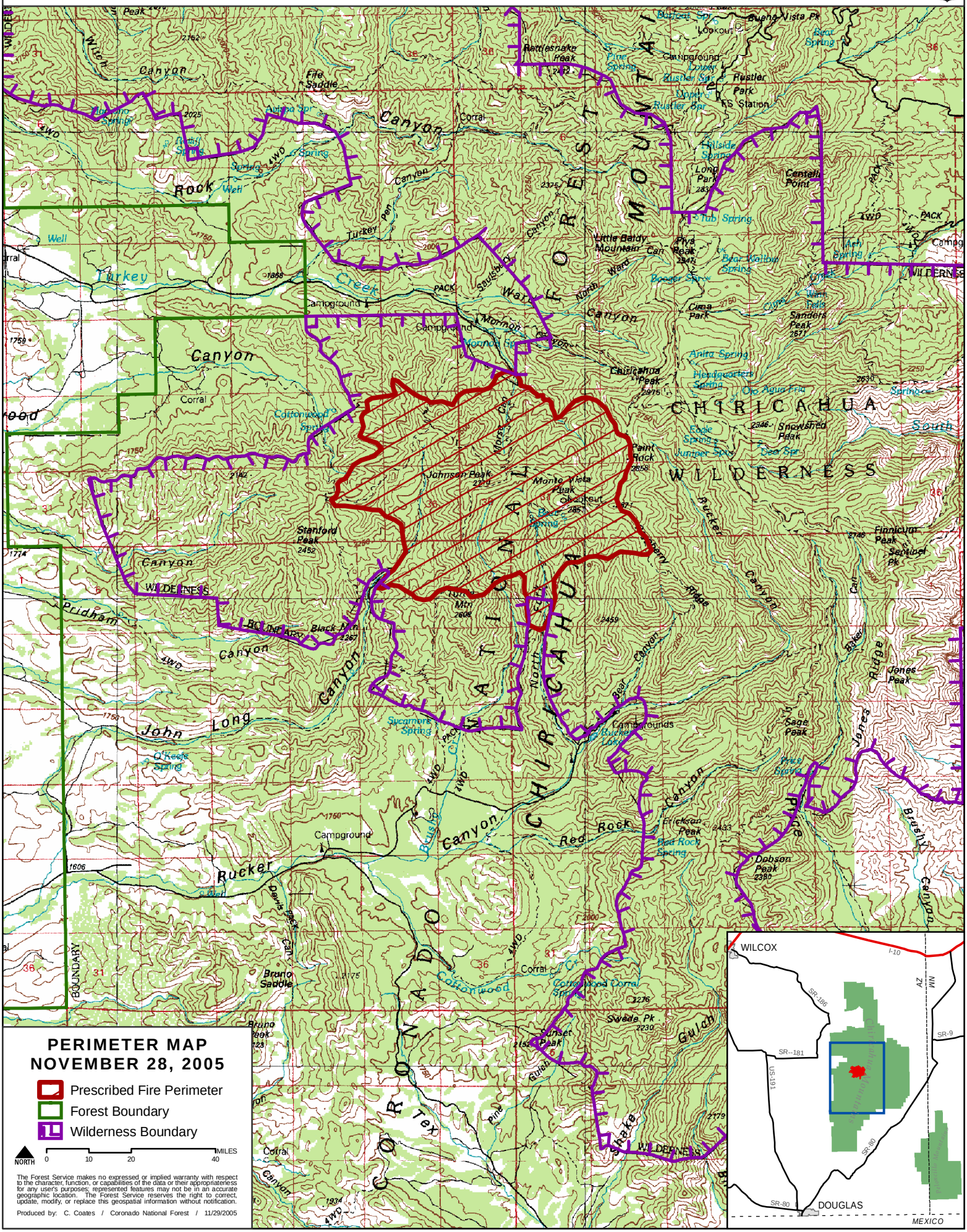

PERIMETER MAP
NOVEMBER 28, 2005

- Prescribed Fire Perimeter
- Forest Boundary
- Wilderness Boundary

NORTH

0 10 20 40 MILES

The Forest Service makes no expressed or implied warranty with respect to the character, function, or capabilities of the data or their appropriateness for any user's purposes; represented features may not be in an accurate geographic location. The Forest Service reserves the right to correct, update, modify, or replace this geospatial information without notification.

Produced by: C. Coates / Coronado National Forest / 11/29/2005