(WEST HALF)

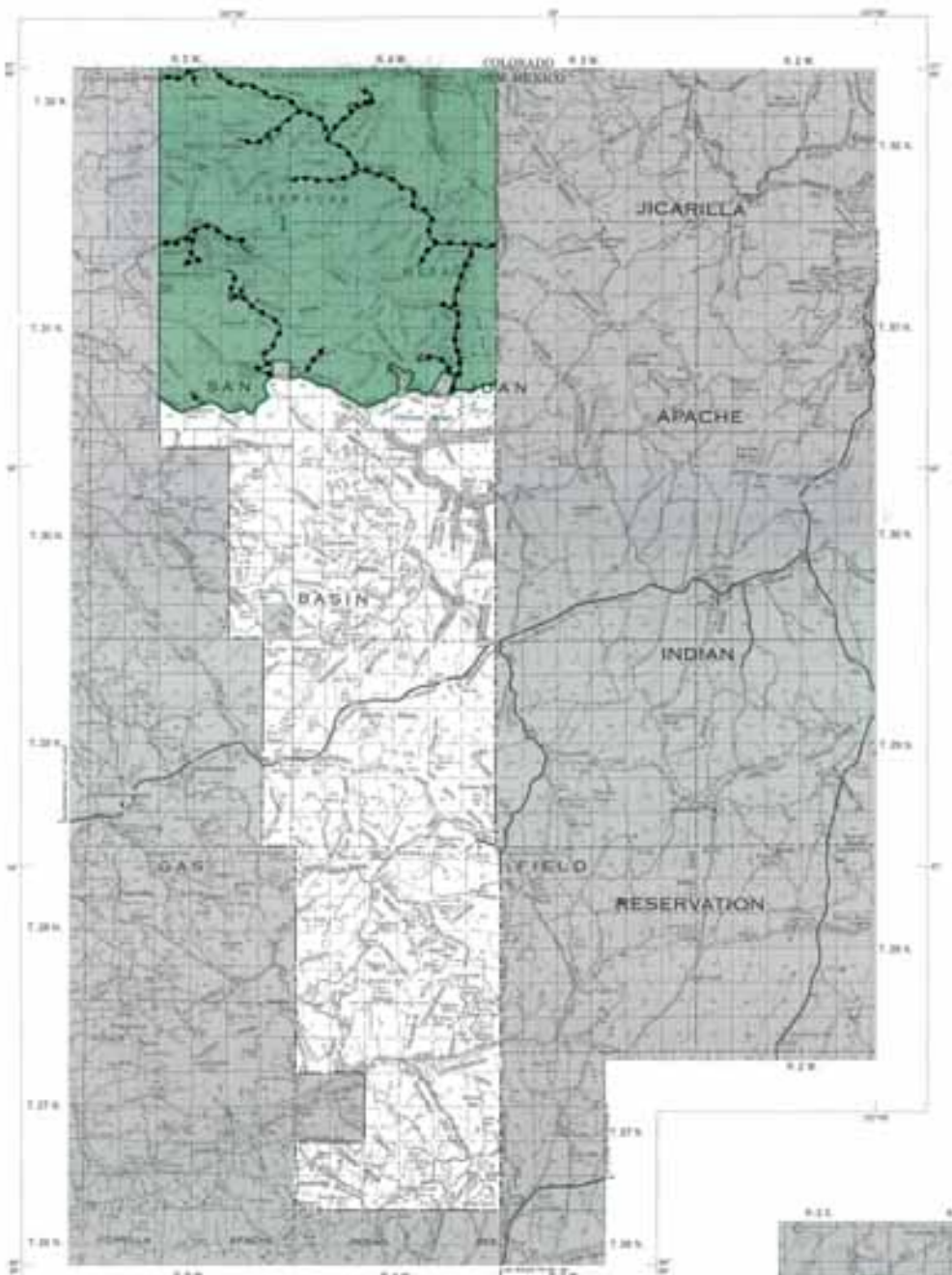

(JICARILLA RANGER DISTRICT)

CARSON National Forest

LEGEND

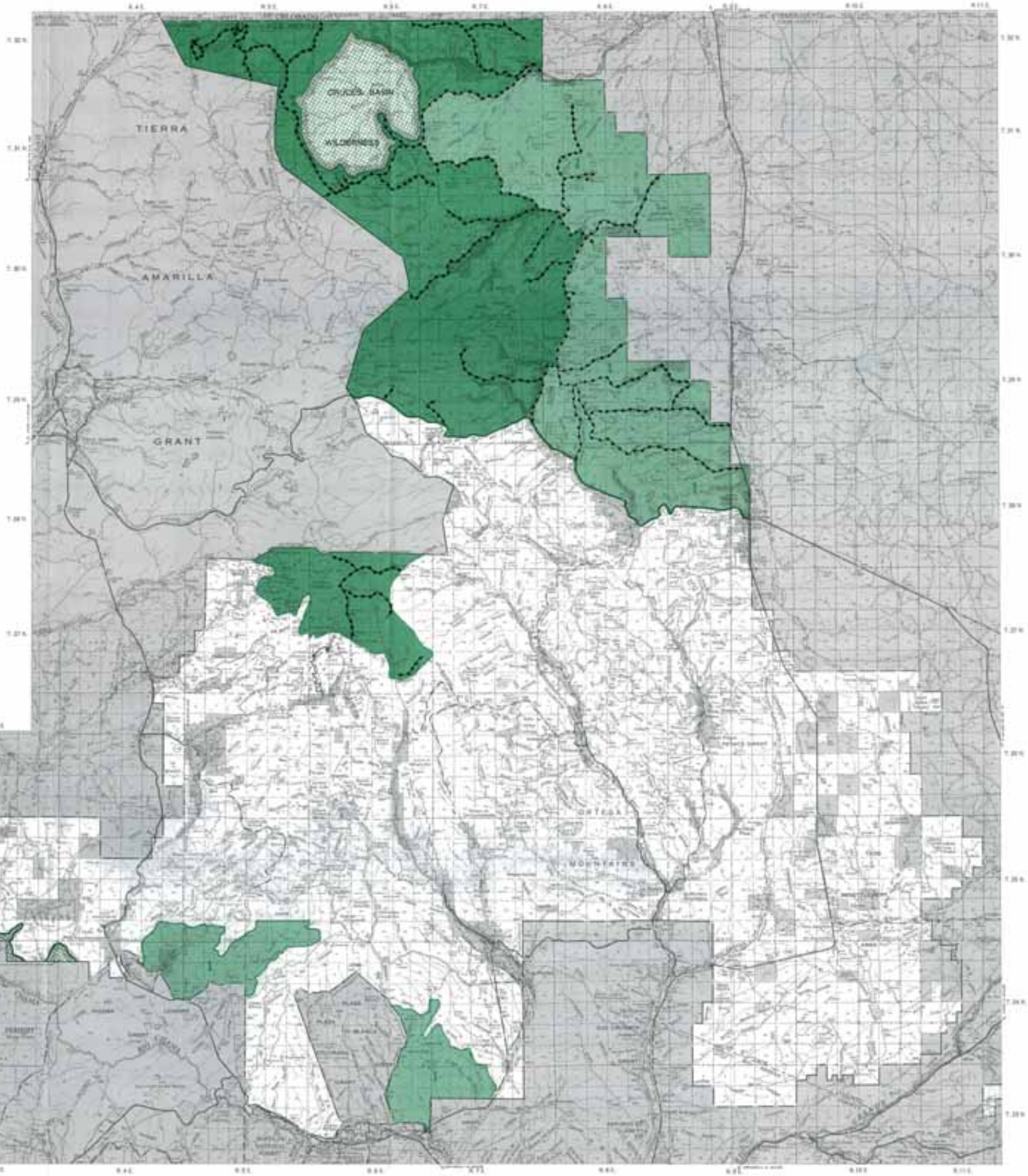

Non-Carson National Forest lands.

Closed to all motorized use (Wilderness and Wild River Areas)

All motorized use permitted on designated roads and trails only. No off road use

Snowmobiles permitted off roads. All other motorized use permitted only on designated roads and trails

Designated road

NOTE: All undesignated Carson National Forest areas on this map are open to off road vehicle use except as provided by 36 CFR 261.55. These restrictions do not apply to private lands within the Forest Boundary.