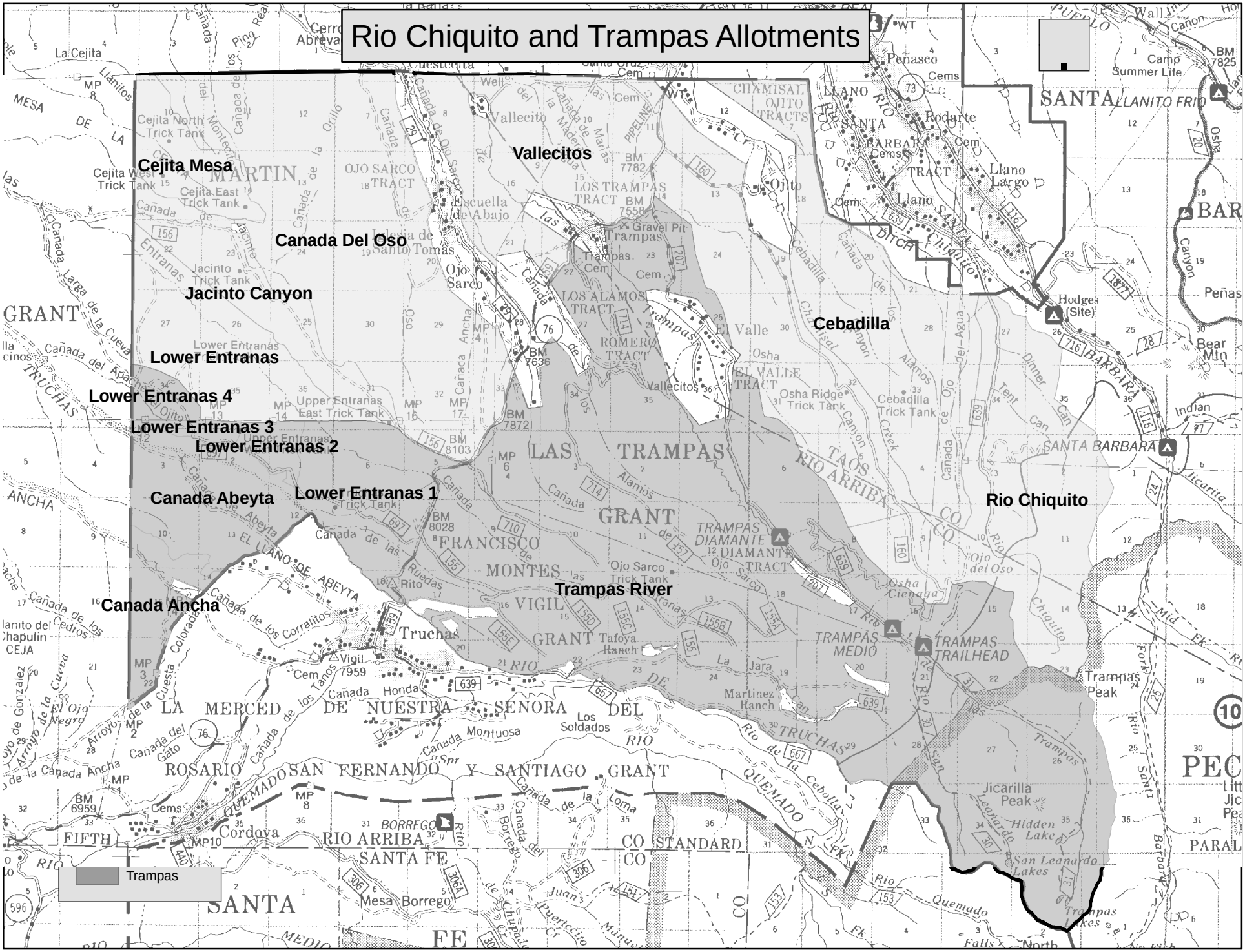Rio Chiquito and Trampas Allotments