Apache-Sitgreaves National Forests
Public Motorized Travel Management Plan

Modified Proposed Action
February 11, 2008

Black Mesa Ranger District

0 2 4 6 8 10 Miles

- Roads Open to All Motorized Vehicles
- Roads Open to Highway Legal Vehicles Only
- Trails Open to Motorized Vehicles 50" or Less in Width
- Non-Forest Service Roads (State, County, Private)
- Road or Portion of Road Closed Seasonally - See Table
- Proposed Re-Route of Existing Route
- Designated Dispersed Motorized Camping Corridors
- Open to Cross Country Travel
- Private Land
- Black Mesa District Boundary

ROAD NO.	SEASON OF NON-USE
143A	Closed August 1 - April 30
187A	Closed August 1 - April 30
269	Closed August 1 - April 30
37C	Closed August 15 - December 31
515	Variable, Check with District
570	Closed January 1 - June 30
582	Closed May 1 - August 15
704	Variable, Check with District
8369	Variable, Check with District
8390	Closed May 1 - August 15
8391	Closed May 1 - August 15
8391D	Closed May 1 - August 15
85	Closed January 1 - May 31
9600T	Variable, Check with District
9701K	Closed April 1 - July 15
9701M	Closed April 1 - July 15
GR-67018	Variable, Check with District

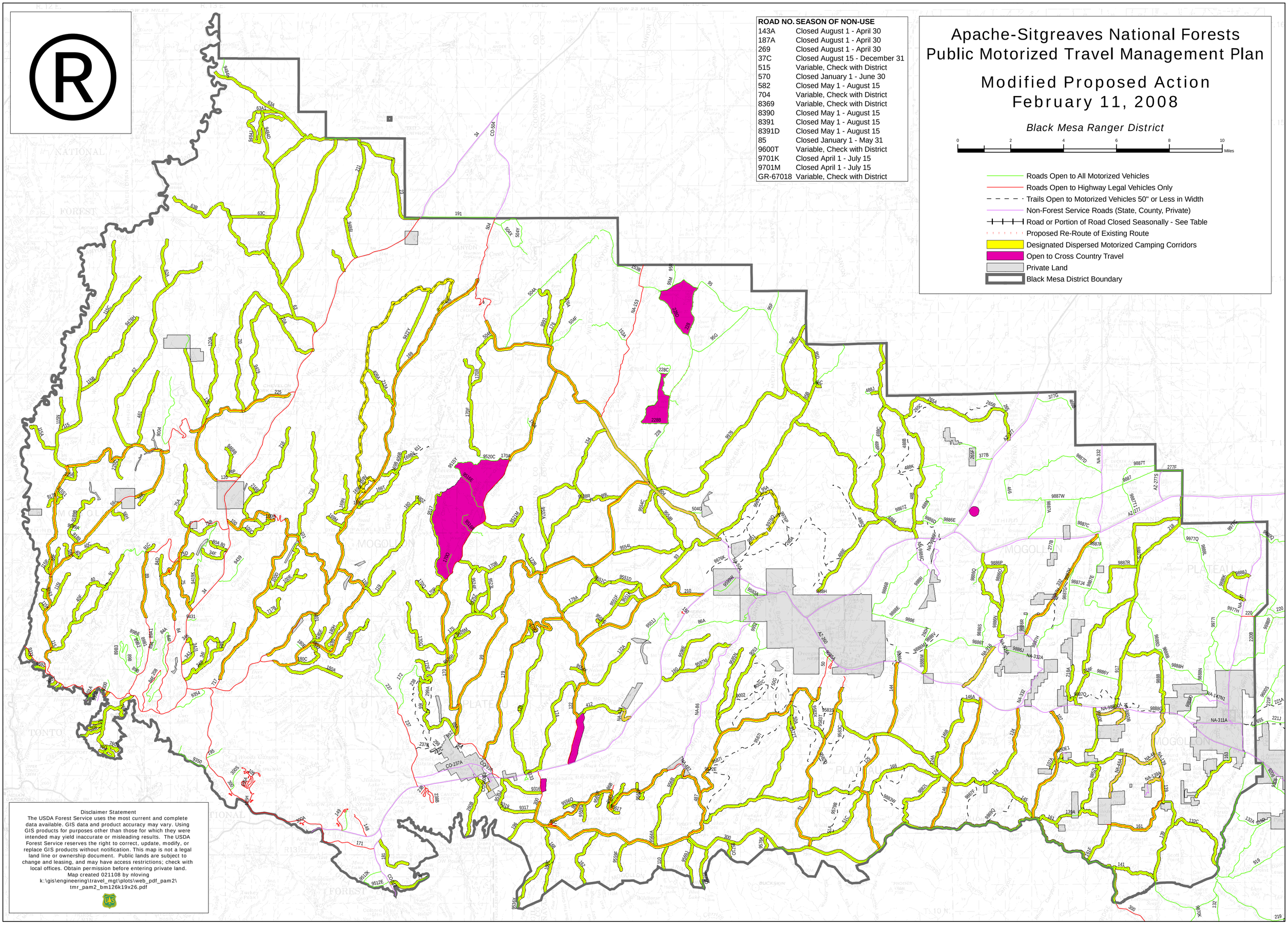

Disclaimer Statement
The USDA Forest Service uses the most current and complete data available. GIS data and product accuracy may vary. Using GIS products for purposes other than those for which they were intended may yield inaccurate or misleading results. The USDA Forest Service reserves the right to correct, update, modify, or replace GIS products without notification. This map is not a legal land line or ownership document. Public lands are subject to change and leasing, and may have access restrictions; check with local offices. Obtain permission before entering private land.

Map created 021108 by nloving
k:\gis\engineering\travel_mgt\plots\web_pdf_pam2\
tmr_pam2_bm126k19x26.pdf