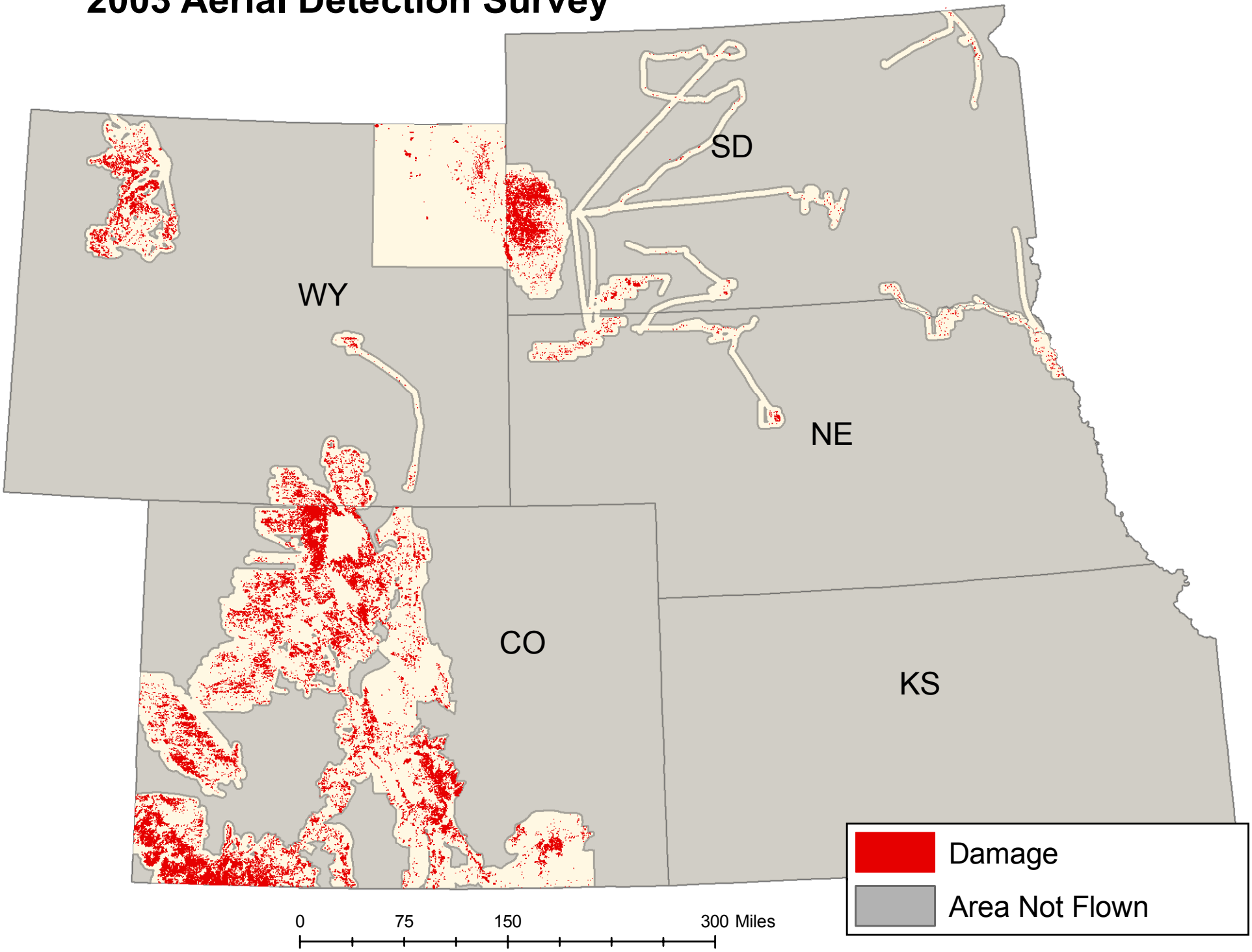2003 Aerial Detection Survey