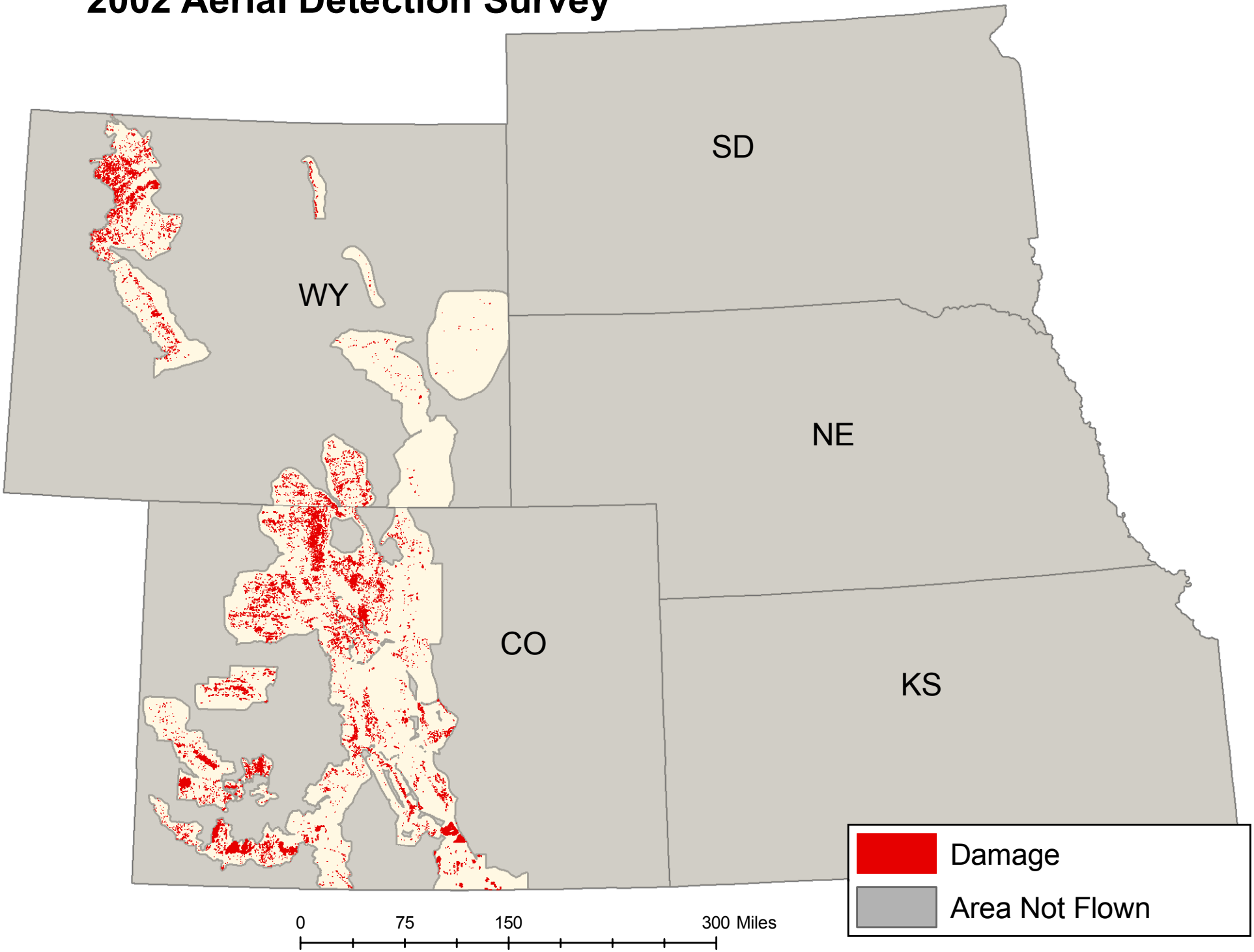2002 Aerial Detection Survey