2006 Aerial Insect and Disease Survey
Gannett Peak, Wyoming
USGS 100K TOPO!: 43109-A1

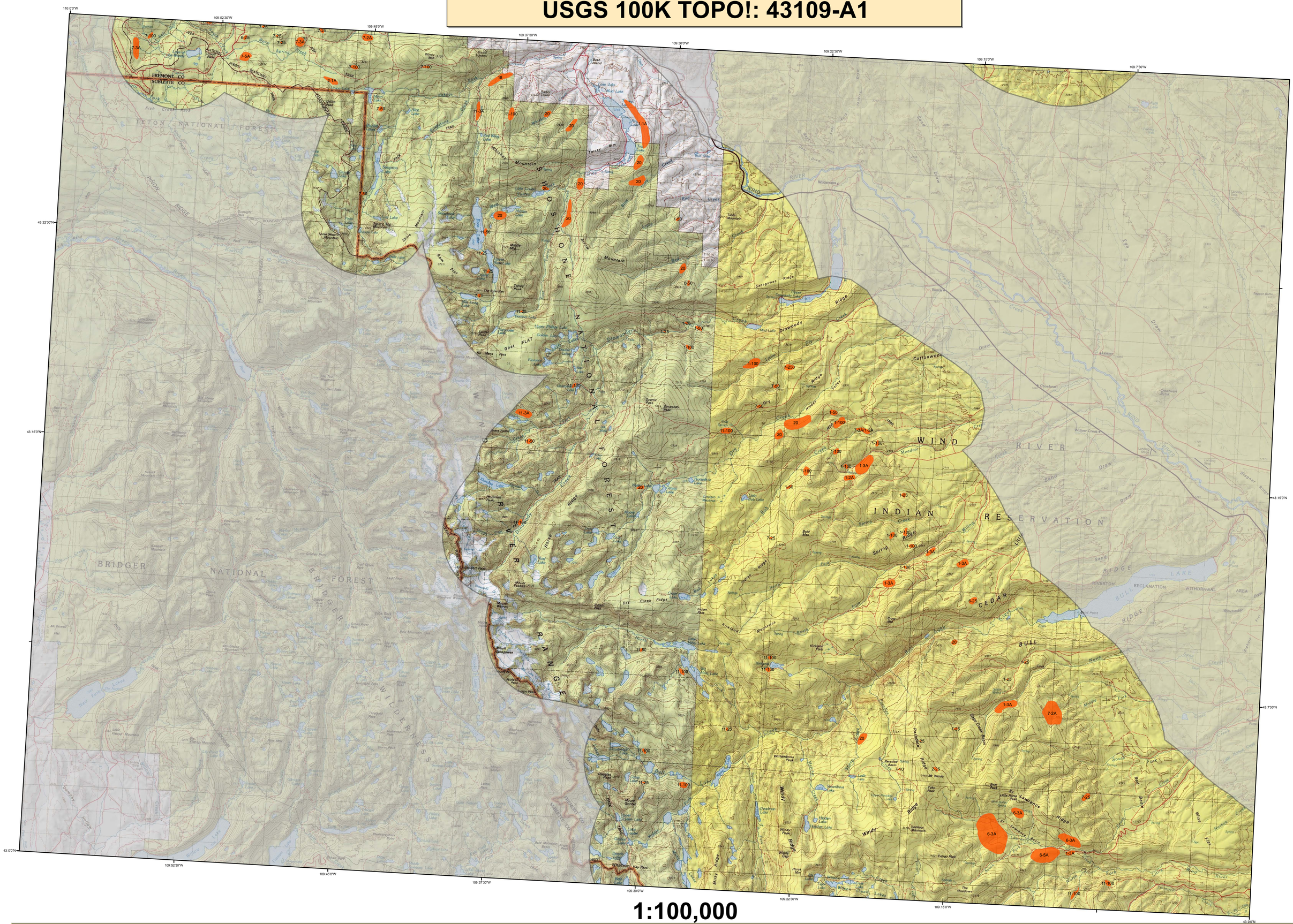
110:0'0"W
109:52'30"W
109:45'0"W
109:37'30"W
109:30'0"W
109:22'30"W
109:15'0"W
109:7'30"W
43:22'30"N
43:15'0"N
43:7'30"N
43:0'0"N
FREMONT CO
SUBLETTE CO
TETON NATIONAL FOREST
SHOSHONE NATIONAL FOREST
BRIDGER NATIONAL FOREST
WIND RIVER INDIAN RESERVATION
WIND RIVER RANGE
BRIDGER WILDERNESS
Gannett Peak
Dinwoody
Cottonwood
Sacagawea Ridge
Mount Sacagawea
Mount Bonneville
Mount Geikie
Mount Woolsey
Mount Francis
Mount Quindaro
Mount Mary
Mount Freemont
Mount Hoffman
Mount Chauvenet
Mount Mitchell
Mount Bayard
Mount Hunter
Mount Ogden
Mount Ethel
Mount Bonneville
Mount Hoffman
Mount Francis
Mount Quindaro
Mount Mary
Mount Freemont
Mount Chauvenet
Mount Bayard
Mount Hunter
Mount Ogden
Mount Ethel
Mount Geikie
Mount Woolsey
Mount Sacagawea